

MAP NO. 2018-267

SITE PLAN APPROVAL
DISTRICT RA-30 USE SFD
#BEDROOMS 2
9-A-19 K-A-G.
 ZONING DISTRICT

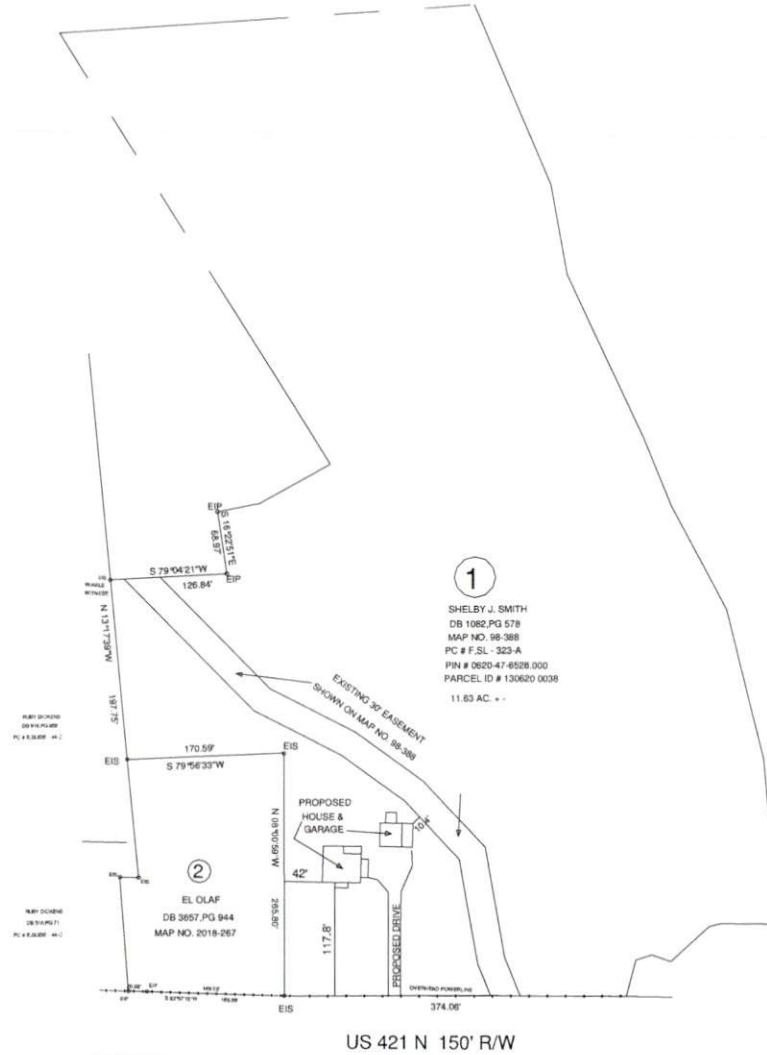

1
 SHELBY J. SMITH
 DB 1082, PG 578
 MAP NO. 98-388
 PC # F.S.L. - 323-A
 PIN # 0620-47-6528.000
 PARCEL ID # 130620.0038
 11.83 AC. +-

2
 EL OLAF
 DB 3657, PG 944
 MAP NO. 2018-267

DEED REFERENCE: DEED BK 1082, PAGE 578
 MAP REFERENCE: MAP NO. 98-388
 MAP NO. 2018-267

US 421 N 150' R/W

MINIMUM BUILDING SETBACKS
 FRONT YARD — 25'
 REAR YARD — 25'
 SIDE YARD — 10'
 CORNER LOT SIDE YARD — 20'
 MAXIMUM HEIGHT — 35'

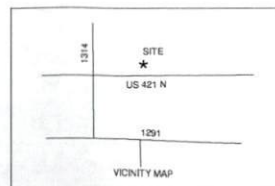

SURVEY FOR:		
PROPOSED PLOT PLAN - TRACT - 1		
SHELBY J. SMITH		
TOWNSHIP	UPPER LITTLE RIVER	COUNTY HARNETT
STATE:	NORTH CAROLINA	
DATE:	SEPTEMBER 05, 2019	
ZONED	WATERSHED DISTRICT	TAX PARCEL ID#
RA-30		PIN #

BENNETT SURVEYS		F-1304
1662 CLARK RD., LILLINGTON, N.C. 27546		
(910) 893-5252		
SURVEYED BY:		FIELD BOOK
DRAWN BY: RVB		DRAWING NO.
CHECKED & CLOSURE BY:		19460

SCALE: 1" = 200'