

QUALITY AUDITED by
 IBC 1704.2
 IBC 2303.4
TPI
 Third Party Quality Assurance Program
 SBCRI
 ANSI/TPI 1-2002
 ANSI/TPI 1-2007
 ANSI/TPI 1-2014
CAROLINA STRUCTURAL SYSTEMS
 Ether, NC - Plant W1042
 (910) 491-9004

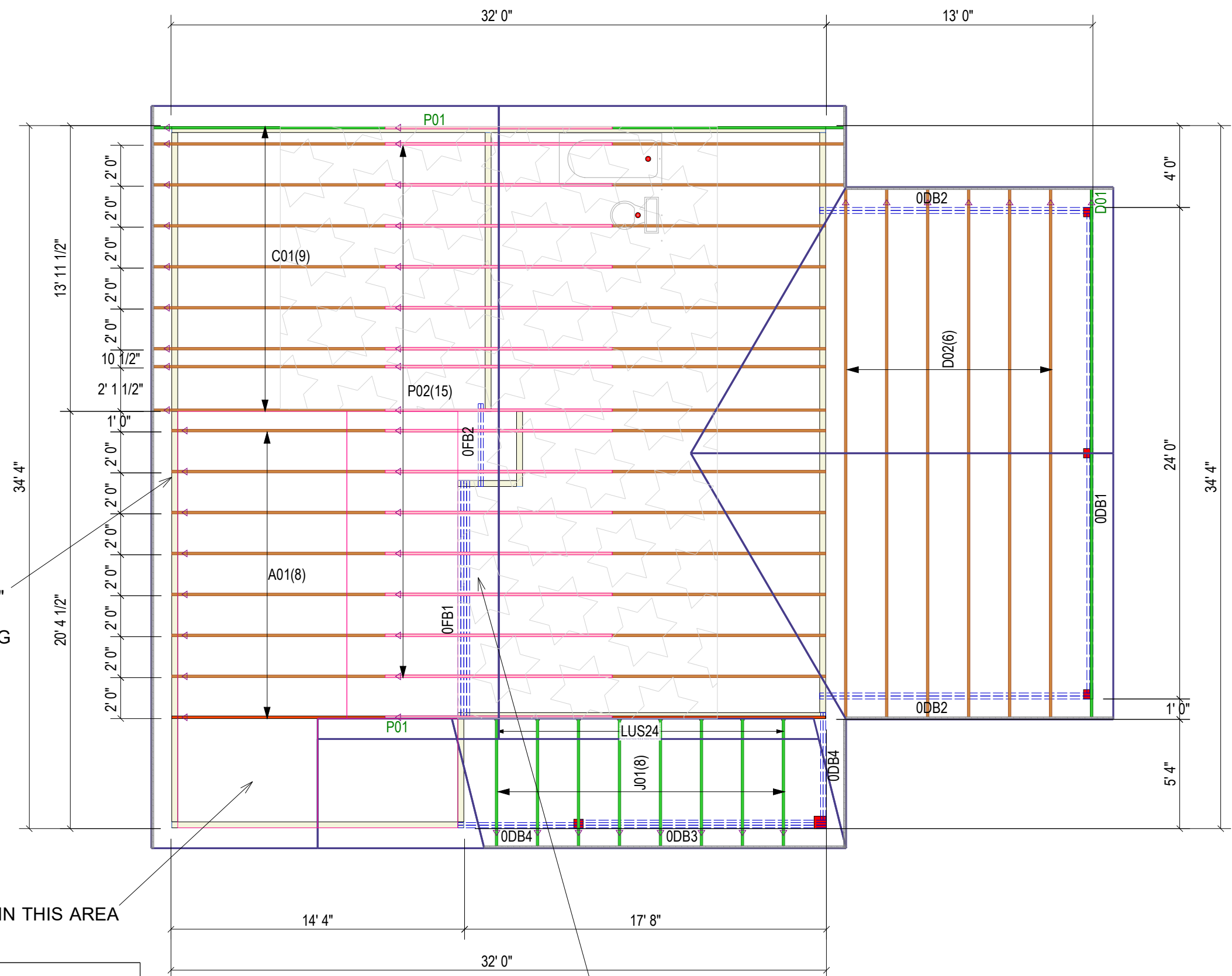

FRAME THIS WALL 8' 9 15/16"
 (8 7/16" TALLER)
 FRAMER TO SCAB OVERHANG
 TO TRUSS AS NEEDED

HANDFRAME ROOF IN THIS AREA

ATTACH BOTTOM CHORD TO 0FB1 WITH LUS410
 BUILD WALL ON TOP OF 0FB1 TO SUPPORT 2ND LEVEL CEILING

Products				
PlotID	Length	Product	Plies	Net Qty
0FB1	12' 0"	1-3/4X9-1/4 LP-LVL 2900Fb-2.0E	4	4
0DB1	24' 0"	1 3/4" x 11 7/8" 2.0E Microllam® LVL	2	2
0DB2	14' 0"	1 3/4" x 11 7/8" 2.0E Microllam® LVL	2	4
0DB3	14' 0"	2x10 SP No.2	3	3
0DB4	8' 0"	2x10 SP No.2	2	4
0FB2	8' 0"	2x10 SP No.2	2	2

ROOF DATA	
Roof Area:	2097.53 SF
Overhang Length:	90.54 LF
Eave Length:	144.12 LF
Hip Length:	6.72 LF
Valley Length:	40.42 LF
Ridge Length:	57.88 LF

THIS IS A TRUSS PLACEMENT DIAGRAM ONLY

These trusses are designed as individual building components to be incorporated into the building design at the specification of the building designer. See individual design sheets for each truss design identified on the placement drawing. The building designer is responsible for temporary and permanent bracing of the roof and floor system and for the overall structure. The design of the truss support structure including headers, beams, walls, and columns is the responsibility of the building designer. For general guidance regarding bracing, consult "Bracing of Wood Trusses" available from the Truss Plate Institute, 583 D'Onofrio Drive, Madison, WI 53179.

SHOP DRAWING APPROVAL

THIS LAYOUT IS THE SOLE SOURCE FOR FABRICATION OF TRUSSES AND VOIDS ALL PREVIOUS ARCHITECTURAL OR OTHER TRUSS LAYOUTS. REVIEW AND APPROVAL OF THIS LAYOUT MUST BE RECEIVED BEFORE ANY TRUSSES WILL BE BUILT. VERIFY ALL CONDITIONS TO INSURE AGAINST CHANGES THAT WILL RESULT IN EXTRA CHARGES TO YOU.

REVIEWED BY: _____ APPROVED BY: _____ DATE: _____

Job #:	Plan: KELI 2
Customer: KELI BYRD	Date: 8/26/2019
Site Address:	Sales Rep: Rick Walker (828) 342-2133
City, ST, ZIP:	Designer: RW

Carolina Structural Systems
 Roof Trusses • Floor Trusses • EWP
Carolina Structural Systems
 P.O. Box 157, Ether, NC 27247
 225 Frame Shop Rd., Star, NC 27356
 910-491-9004