

V I C I N I T Y M A P

NORTH CAROLINA
ROBESON COUNTY

SITE PLAN
LOT 2
"ROLLING SPRINGS SECTION 8"
MAP BOOK 2018 PAGE 205
FOR
A&G RESIDENTIAL
ANDERSON CREEK TOWNSHIP
HARNETT COUNTY
NORTH CAROLINA
DATE 7/31/2019
SCALE 1" = 30 FEET
SURVEYED BY : ROBERT E. LEACH, II
DRAWING NO. 2018150_2

I, Robert E. Leach, II, certify that this plat was drawn under my supervision from an actual survey made under my supervision, that the ratio of precision as calculated by latitude and departures is 1/10,000, that the boundaries not surveyed are shown as broken lines plotted from information found in Map Book 2018, Page 205.
I further certify that this survey is of an existing parcel or parcels of land. Witness my original signature, license number and seal, this the 31st day of July, 2019.

Robert E. Leach, II
Robert E. Leach, II, Professional Land Surveyor
License Number L-4869

Seal or Stamp

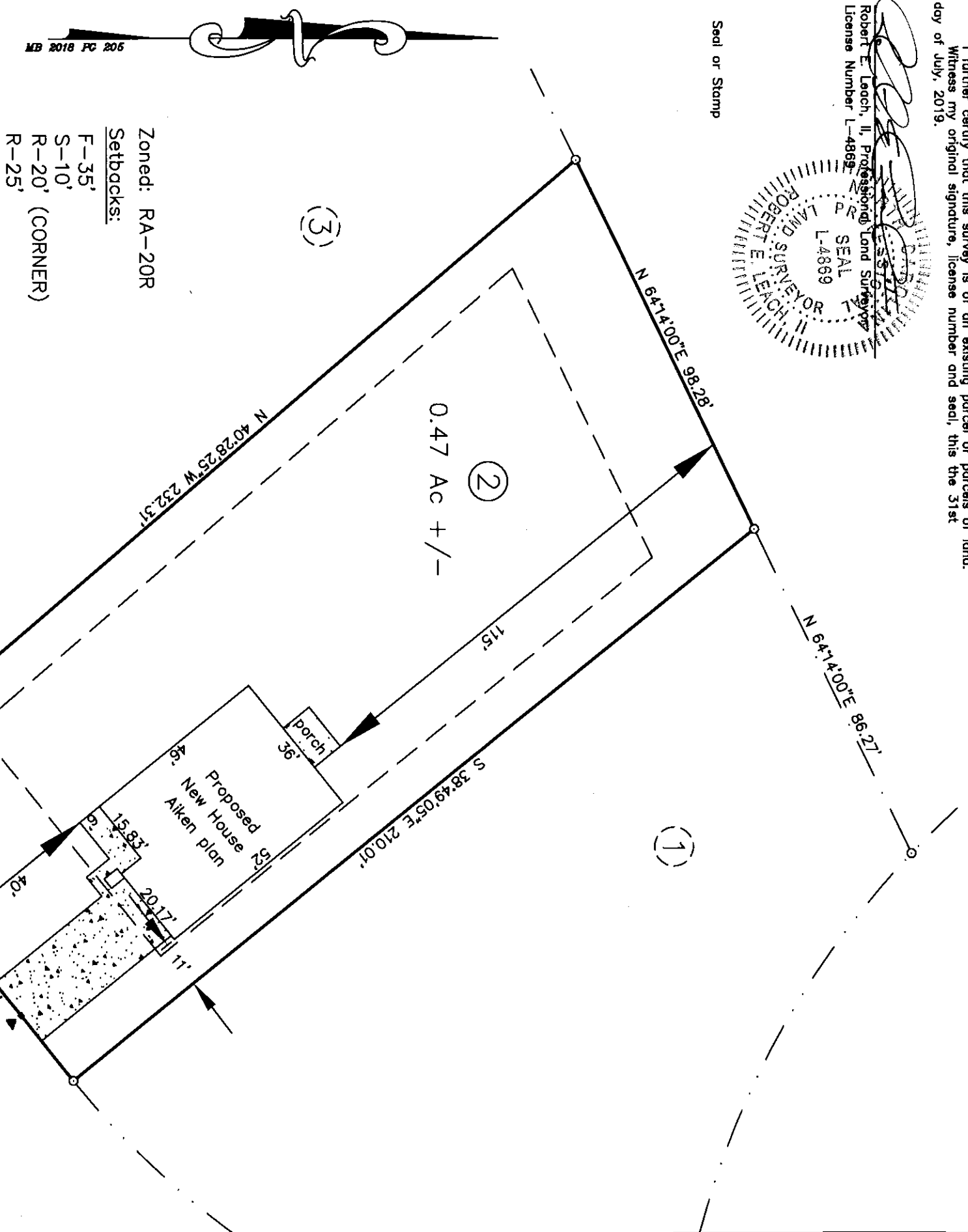

Zoned: RA-20R
Setbacks:
F-35'
S-10'
R-20' (CORNER)
R-25'

Lot Information:
Address: 20 Tupelo Rd
Spring Lake, NC
PIN# 0506-40-4935

Revision(s):
8/13/19 - change to Topsoil plan
9/20/19 - change to Aiken plan

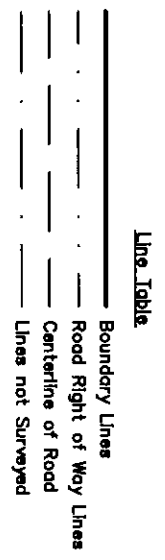

PRELIMINARY PLAT
FOR ILLUSTRATIVE PURPOSES ONLY

