

V I C I N I T Y M A P

NORTH CAROLINA
ROBESON COUNTY

FOUNDATION SURVEY
LOT 2
"ROLLING SPRINGS SECTION 8"
MAP BOOK 2018 PAGE 205
FOR
A&G RESIDENTIAL
ANDERSON CREEK TOWNSHIP
NORTH CAROLINA
HARNETT COUNTY
DATE 11/7/2019
SCALE 1" = 30 FEET
SURVEYED BY : ROBERT E. LEACH, II
DRAWING NO. 2018150_2

I, Robert E. Leach, II, certify that this plat was drawn under my supervision from an actual survey made under my supervision, that the ratio of precision as calculated by latitude and departures is 1/10,000, that the boundaries not surveyed are shown as broken lines plotted from information found in Map Book 2018, Page 205;
I further certify that this survey is of an existing parcel or parcels of land.
Witness my original signature, license number and seal, this the 7th day of November, 2019.

Robert E. Leach, II
Robert E. Leach, II, Professional Land Surveyor
License Number L-4869

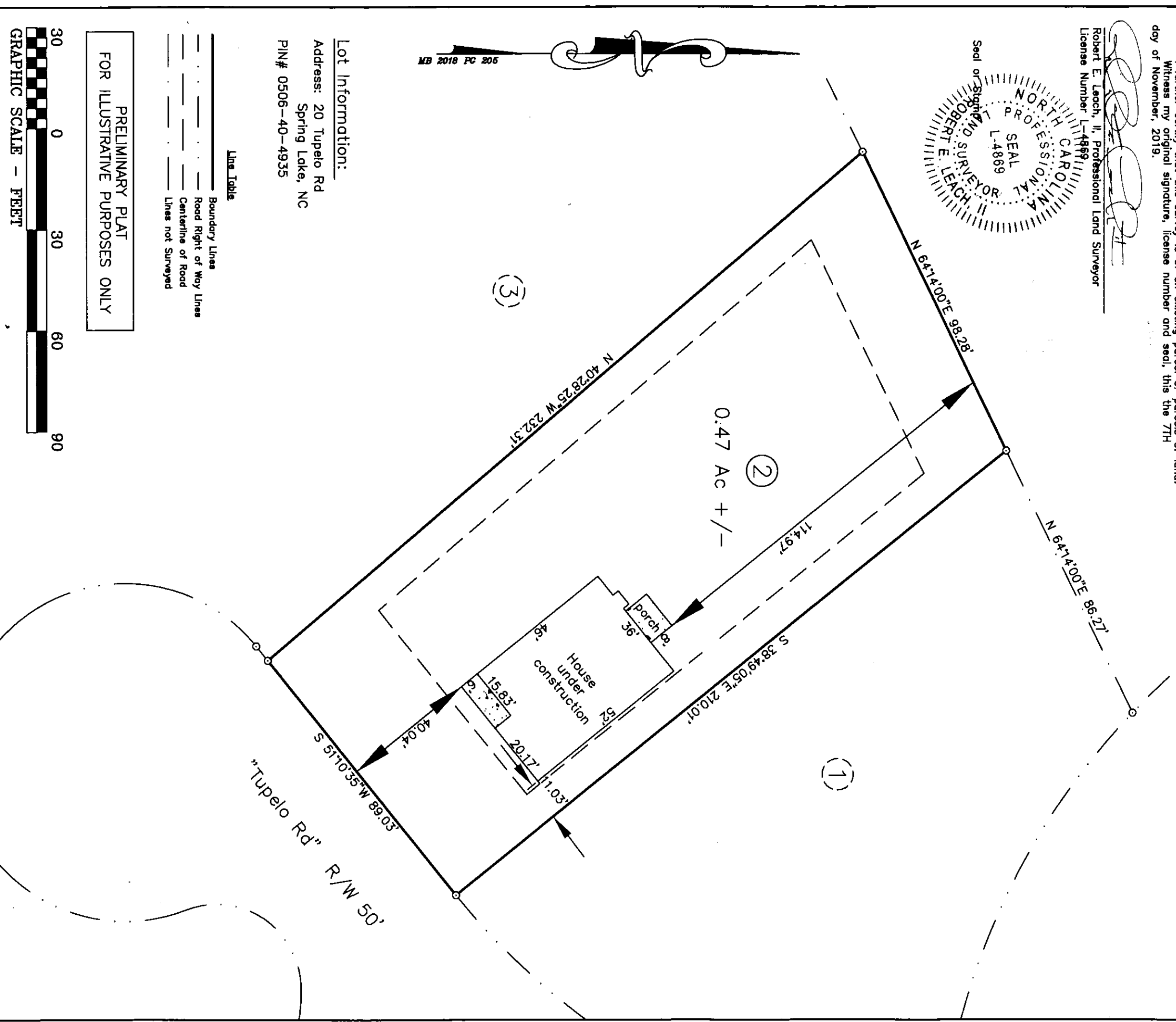
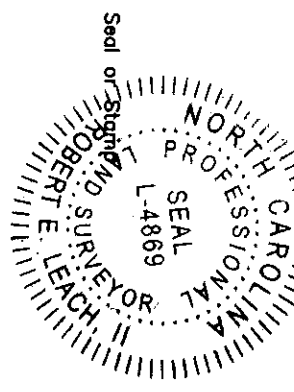

Lot Information:
Address: 20 Tupelo Rd
Spring Lake, NC
PIN# 0506-40-4935

PRELIMINARY PLAT
FOR ILLUSTRATIVE PURPOSES ONLY

