

V I C I N I T Y M A P

NORTH CAROLINA  
ROBESON COUNTY

SITE PLAN  
LOT 1  
"ROLLING SPRINGS SECTION 8"  
MAP BOOK 2018 PAGE 205  
FOR  
**A&G RESIDENTIAL**  
ANDERSON CREEK TOWNSHIP  
NORTH CAROLINA  
HARNETT COUNTY  
DATE 7/31/2019  
SCALE 1" = 30 FEET  
SURVEYED BY : ROBERT E. LEACH, II  
DRAWING NO. 2018150\_1

I, Robert E. Leach, II, certify that this plat was drawn under my supervision from an actual survey made under my supervision, that the ratio of precision as calculated by latitude and departures is 1/10,000, that the boundaries not surveyed are shown as broken lines plotted from information found in Map Book 2018, Page 205.  
I further certify that this survey is of an existing parcel or parcels of land.  
Witness my original signature, license number and seal, this the 31st day of July, 2019.

  
Robert E. Leach, II, Professional Land Surveyor  
License Number L-4869

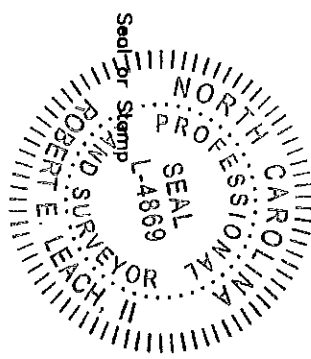

Revision(s):  
8/13/19: change to Aiken plan

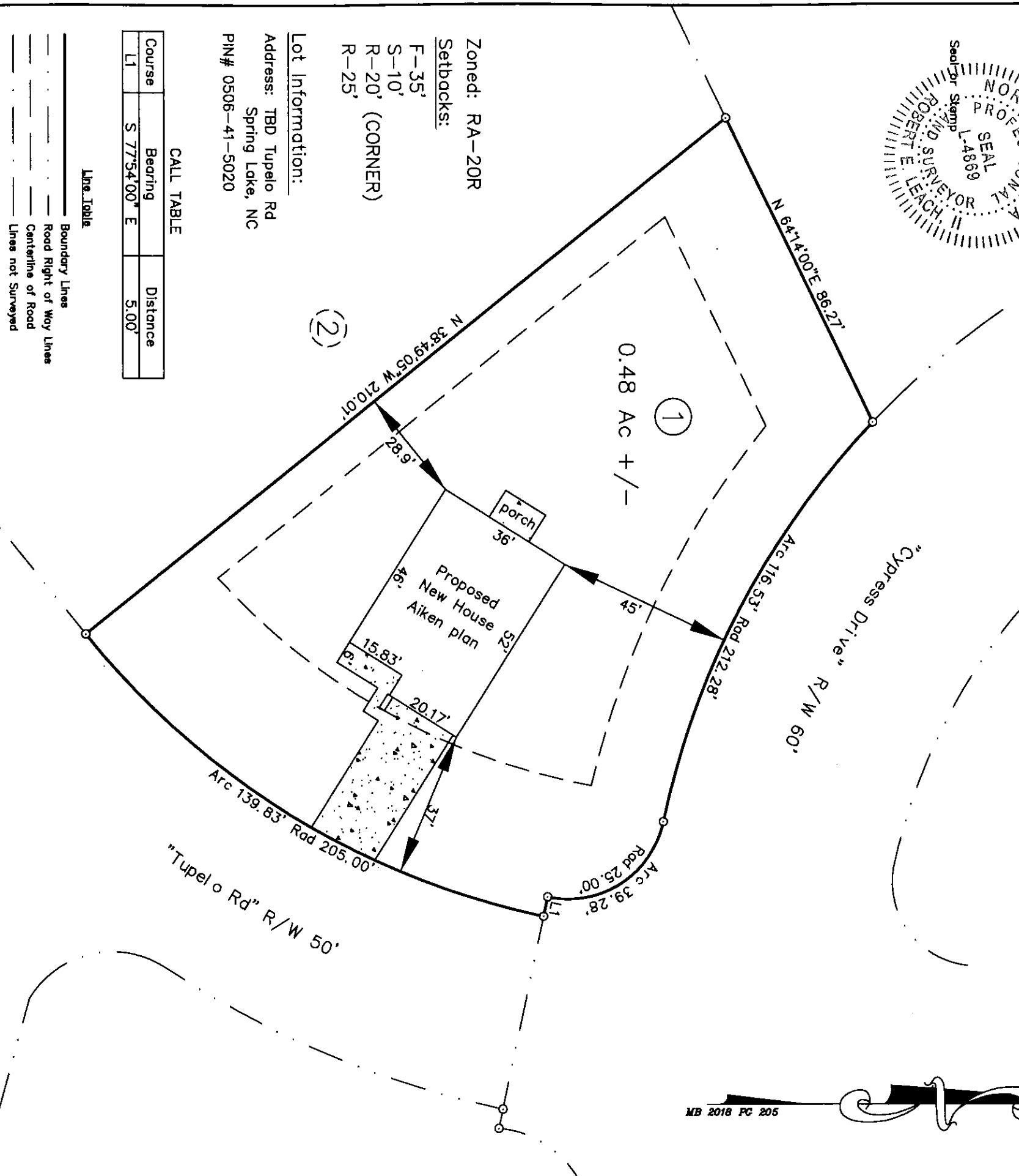

Zoned: RA-20R  
Setbacks:  
F-35'  
S-10'  
R-20' (CORNER)  
R-25'

Lot Information:  
Address: TBD Tupelo Rd  
Spring Lake, NC  
PIN# 0506-41-5020

CALL TABLE

Course	Bearing	Distance
L1	S 77°54'00\"	5.00'

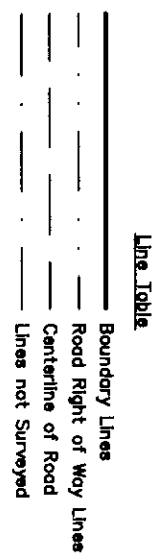

PRELIMINARY PLAT  
FOR ILLUSTRATIVE PURPOSES ONLY

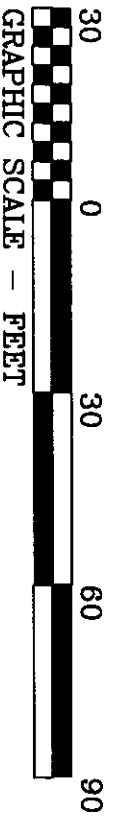

HASTY LAND SURVEYING, PLLC  
102 SHANNON ROAD  
RED SPRINGS, NC 28377  
(910) 843-4510  
FIRM LIC# P-1406