

I, MICHAEL P. GRIFFIN, certify that under my direction and supervision this map was drawn from an actual field survey; that the error of closure of the survey as calculated by coordinates is 1: 10,000+; that the area shown hereon was calculated by coordinates.

Witness my hand and seal this 17TH day of FEBRUARY 2020.

MAP 2018 PGS 235-237
HARNETT CO. REGISTRY



PARK &
OPEN SPACE

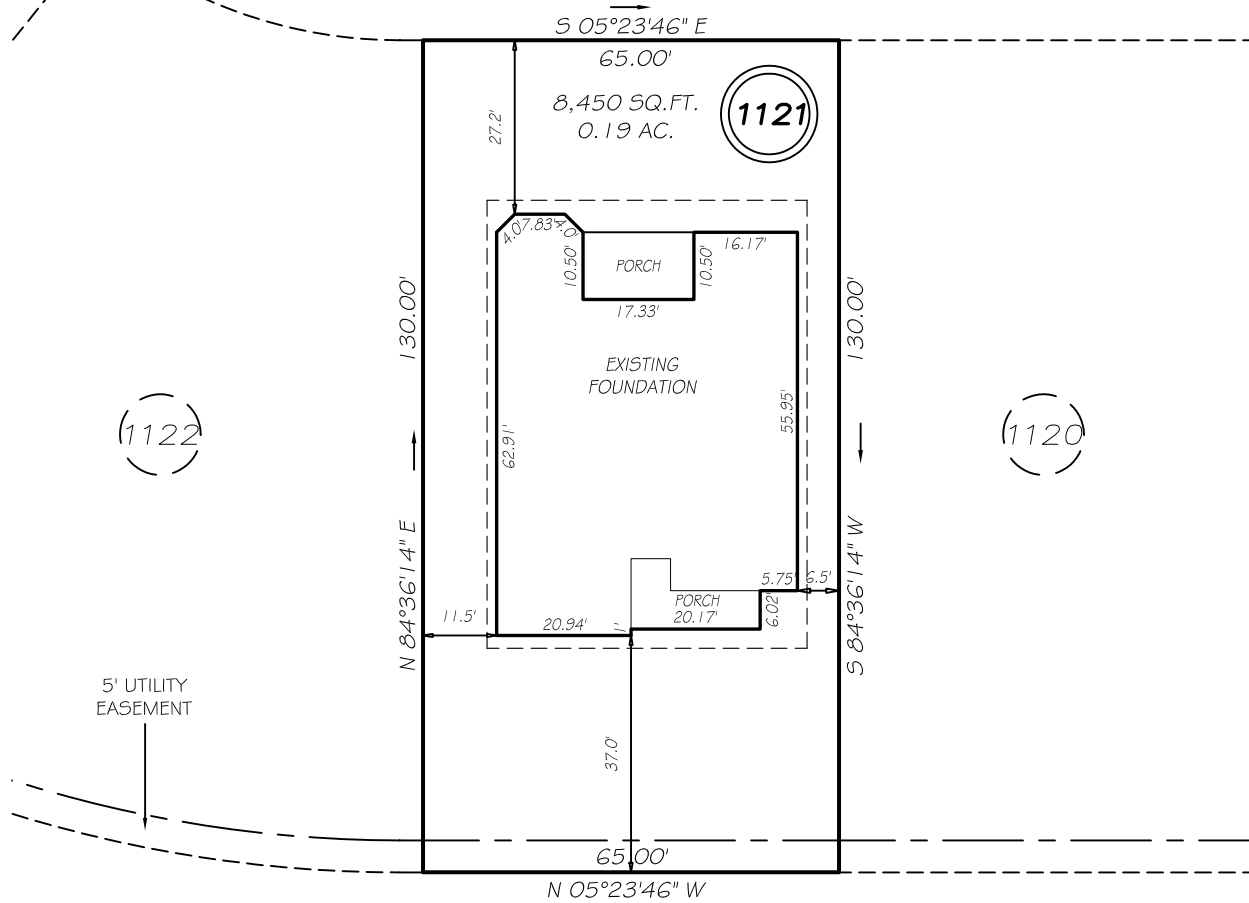

SCHOOL SIDE DRIVE
50' RW

SETBACKS

FRONT	35'
REAR	25'
SIDE	10'
OTHER SIDE	5'

LEGEND

EIP	EXISTING IRON PIPE	FES	FLARED END SECTION
IPS	IRON PIPE SET	WM	WATER METER
R/W	RIGHT OF WAY	CO	CLEAN OUT
N/F	NOW OR FORMERLY	FH	FIRE HYDRANT
EIS	EXISTING IRON STAKE	CB	CATCH BASIN

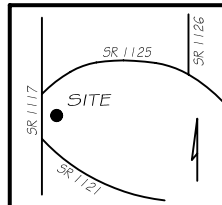

THIS PROPERTY IS NOT LOCATED
IN THE 100 YEAR FLOOD ZONE.

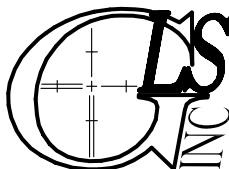

GRIFFIN LAND SURVEYING, INC.

P. O. BOX 148
FUQUAY-VARINA, NC 27526
(919) - 567-1963

FOUNDATION SURVEY
FOR

H & H HOMES

ANDERSON CREEK CLUB

LOT 1121

SCHOOL SIDE DRIVE
NORTH CAROLINA

HARNETT COUNTY ANDERSON CREEK TOWNSHIP

DRAWN BY KDF

DATE 2/17/20

CHECKED BY MPG

SCALE 1" = 30'