

I, MICHAEL P. GRIFFIN, certify that under my direction and supervision this map was drawn from an actual field survey; that the error of closure of the survey as calculated by coordinates is 1: 10,000+; that the area shown hereon was calculated by coordinates.

Witness my hand and seal this day of MONTH 2019.

MAP 2018 PGS 235-237
HARNETT CO. REGISTRY

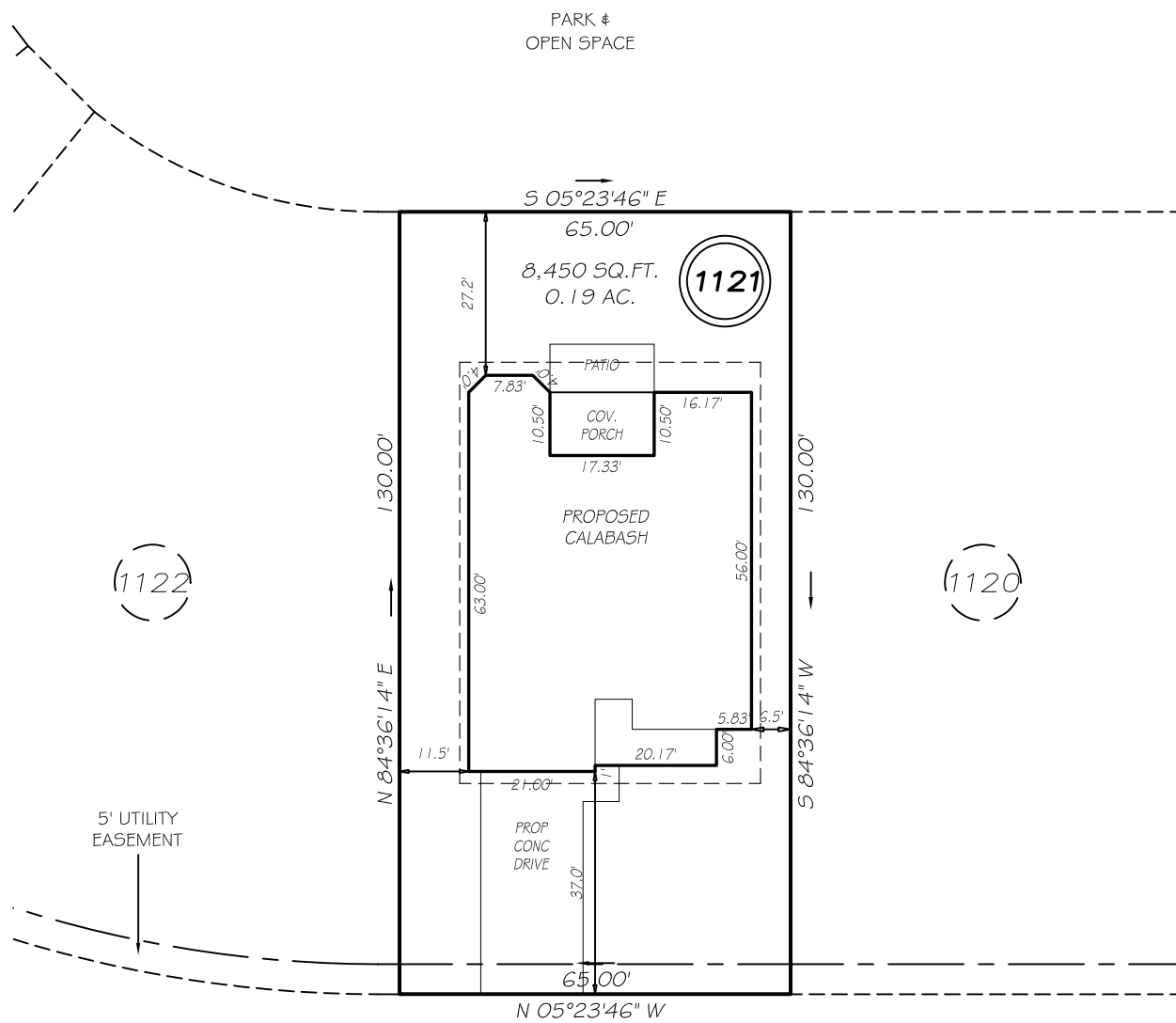

SCHOOL SIDE DRIVE
50' RW

SETBACKS

FRONT	35'
REAR	25'
SIDE	10'
OTHER SIDE	5'

REVISION: LEFT HAND 7/22/19
REVISION: 1' RIGHT 7/2/19

PRELIMINARY
NOT FOR RECORDATION,
SALES OR CONVEYANCE

LEGEND

EIP	EXISTING IRON PIPE	FES	FLARED END SECTION
IPS	IRON PIPE SET	WM	WATER METER
RW	RIGHT OF WAY	CO	CLEAN OUT
N/F	NOW OR FORMERLY	FH	FIRE HYDRANT
EIS	EXISTING IRON STAKE	CB	CATCH BASIN

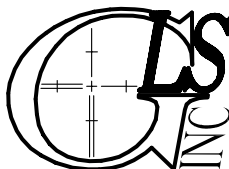
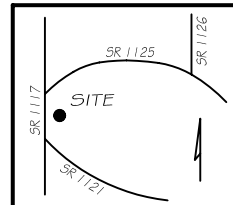

GRIFFIN LAND SURVEYING, INC.

P. O. BOX 148
FUQUAY-VARINA, NC 27526
(919) - 567 - 1963

PLOT PLAN
FOR

H & H HOMES

ANDERSON CREEK CLUB

LOT 1121

SCHOOL SIDE DRIVE
NORTH CAROLINA

HARNETT COUNTY ANDERSON CREEK TOWNSHIP

DRAWN BY NMF

DATE 7/1/19

CHECKED BY MPG

SCALE 1" = 30'