

I, NICHOLAS M. FRENCH, certify that under my direction and supervision this map was drawn from an actual field survey; that the error of closure of the survey as calculated by coordinates is 1: 10,000+; that the area shown hereon was calculated by coordinates.  
 Witness my hand and seal this 26TH day of DECEMBER 2019.

MAP 2018 PGS 235-237  
 HARNETT CO. REGISTRY



*Nick French*

PARK &  
 OPEN SPACE

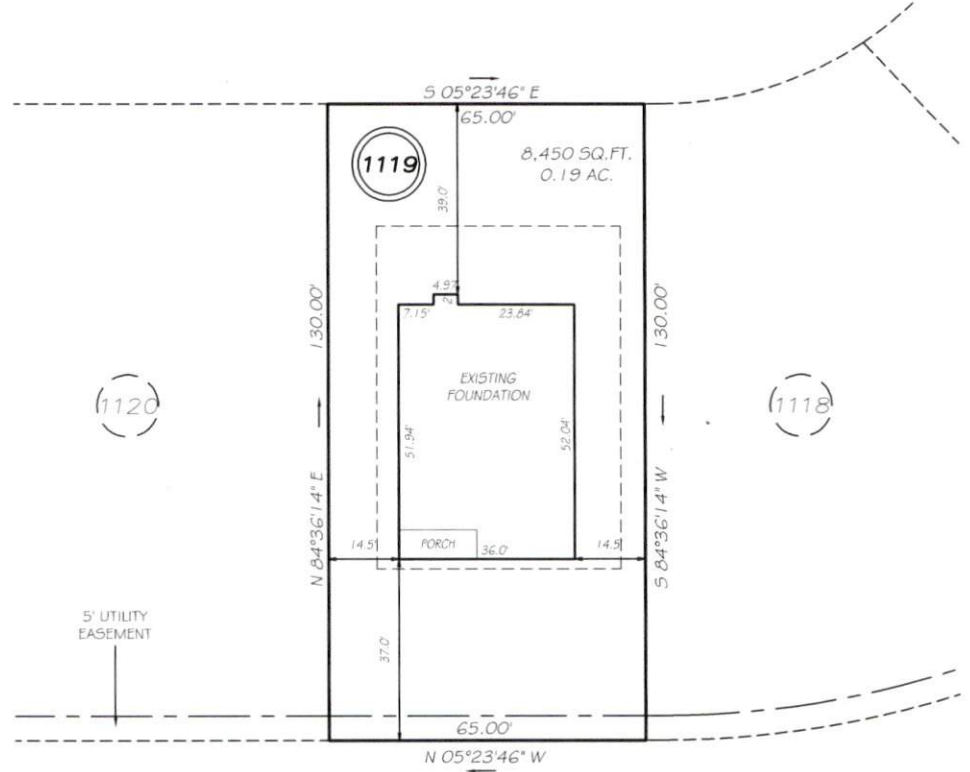

SCHOOL SIDE DRIVE  
 50' RW

SETBACKS

FRONT	35'
REAR	25'
SIDE	10'
OTHER SIDE	5'

THIS PROPERTY IS NOT LOCATED  
 IN THE 100 YEAR FLOOD ZONE.

LEGEND

EIP	EXISTING IRON PIPE	FES	FLARED END SECTION
IPS	IRON PIPE SET	WM	WATER METER
RW	RIGHT OF WAY	CO	CLEAN OUT
N/F	NOW OR FORMERLY	FH	FIRE HYDRANT
EIS	EXISTING IRON STAKE	CB	CATCH BASIN

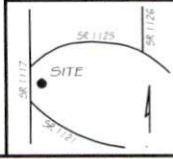

**GRiffin LAND SURVEYING, INC.**  
 P.O. BOX 148  
 FUQUAY-VARINA, NC 27526  
 (919) - 567-1963

FOUNDATION SURVEY  
 FOR  
**H & H HOMES**  
 ANDERSON CREEK CLUB  
 LOT 1119  
 SCHOOL SIDE DRIVE  
 NORTH CAROLINA  
 HARNETT COUNTY ANDERSON CREEK TOWNSHIP

DRAWN BY <b>KDF</b>	DATE <b>12/26/19</b>
CHECKED BY <b>NMF</b>	SCALE <b>1" = 30'</b>