



ECS Southeast, LLP

6151 Raeford Road
Suite A
Fayetteville, NC 28304
(910) 401-3288 [Phone]
(910) 323-0539 [Fax]

LETTER OF TRANSMITTAL

<p>August 21, 2019</p> <p>Richard Family Builders 3212 Lillian Place Fayetteville, NC 28306</p> <p>ATTN: Juanita Richard</p>	<p>RE: Lot 1136 - Anderson Creek Club</p> <p>ECS Job # 33:4458-J</p> <p>Permits: Location: Education Drvie & Scholar Dr Spring Lake, NC</p>
<p>We are enclosing: <input checked="" type="checkbox"/> Field Reports <input checked="" type="checkbox"/> For your use <input checked="" type="checkbox"/> As requested</p>	

CC: **Floyd Properties - Veronica Page**
Floyd Properties - Alan Ray

Floyd Properties - Darlene Rzonca

ENCL:

Field Report # 1 08/20/2019

Dennis D Lowery

 Dennis D Lowery, P.E. 3840
 Project Engineer

Donny Johnson

 Donny Johnson
 Field Services Manager

Disclaimer

1. This report (and any attachments) shall not be reproduced except in full without prior written approval of ECS.
2. The information in this report relates only to the activities performed on the report date.
3. Where appropriate, this report includes statements as to compliance with applicable project drawings and specifications for the activities performed on this report date.
4. Incomplete or non-conforming work will be recorded for future resolution.
5. The results of samples and/or specimens obtained or prepared for subsequent laboratory testing will be presented in separate reports/documents.

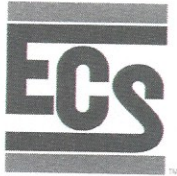

Report of Spread Footing - Foundation Observations

Project: Lot 1136 - Anderson Creek Club
 Location: Education Drive & Scholar Dr
Spring Lake - Cumberland - NC - 28390
 Contractor: Floyd Properties

Project No. 4458-J
 Day/Date: 08/20/2019

Footing Number	Location	Size (W x H x L)		Footing Bottom Elevation		Description of Subgrade Material	Required Blow Counts	Design Bearing Pressure
		Design	Actual	Design	Depth of Undercut (in)		# of Blows / increment	
1	1	x x	x x	N/A	0	Gray Sand	6	2000
							2,3,3	
1	1	x x	x x	N/A	-1	Brown Sand	6	2000
							3,4,6	
1	1	x x	x x	N/A	-2	Brown Sand	6	2000
							10,10,10	
1	1	x x	x x	N/A	-3	Brown Sand	6	2000
							7,9,9	
2	2	x x	x x	N/A	0	Gray Sand	6	2000
							2,2,3	
2	2	x x	x x	N/A	-1	Brown Sand	6	2000
							3,3,3	
2	2	x x	x x	N/A	-2	Brown Sand	6	2000
							2,2,3	
2	2	x x	x x	N/A	-3	Brown Sand	6	2000
							1,2,2	
3	3	x x	x x	N/A	0	Gray Sand	6	2000
							3,3,3	

By: Bryan Noel Hernandez

ECS Southeast, LLP

11

ANDERSON CLUB
THE ACADEMY
(SECTION
P.B. 201

N74°59'11"E 125.00'

Activate Windows
Go to Settings to activate Windows.

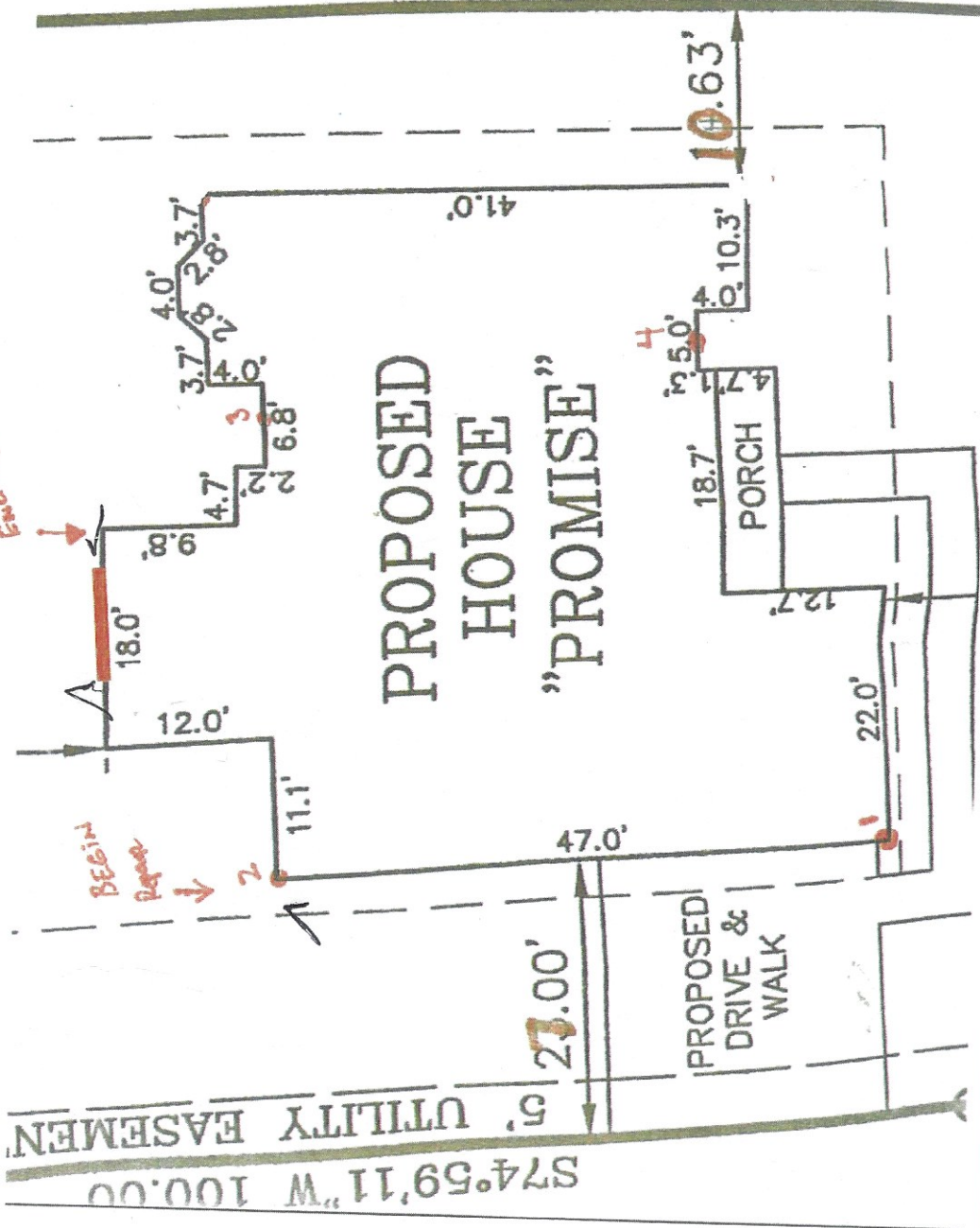

Begin
End Legend

PROPOSED
HOUSE
"PROMISE"

PORCH

PROPOSED
DRIVE &
WALK

S74°59'11" W 100.00'

Kyle Adair August 20 th , 2019 Lot 1136 Proj # WO #		Drawing Title:
		Reference Sheet:
Key Unstable Soil from Stump removal Locations (#)		