



ECS Southeast, LLP
 6151 Raeford Road
 Suite A
 Fayetteville, NC 28304
 (910) 401-3288 [Phone]
 (910) 323-0539 [Fax]

LETTER OF TRANSMITTAL

<p>October 7, 2019</p> <p>Richard Family Builders 3212 Lillian Place Fayetteville, NC 28306</p> <p>ATTN: Juanita Richard</p>	<p>RE: Lot 1136 - Anderson Creek Club</p> <p>ECS Job # 33:4458-J</p> <p>Permits: Location: Education Drvie & Scholar Dr Spring Lake, NC</p>
--	--

We are enclosing: Field Reports For your use As requested

CC: **Floyd Properties - Veronica Page**
Floyd Properties - Alan Ray

Floyd Properties - Darlene Rzonca

ENCL:

Field Report # 2 10/04/2019

 Dennis D. Lowery, P.E.
 Project Engineer



 Donny Johnson
 Field Services Manager

Disclaimer

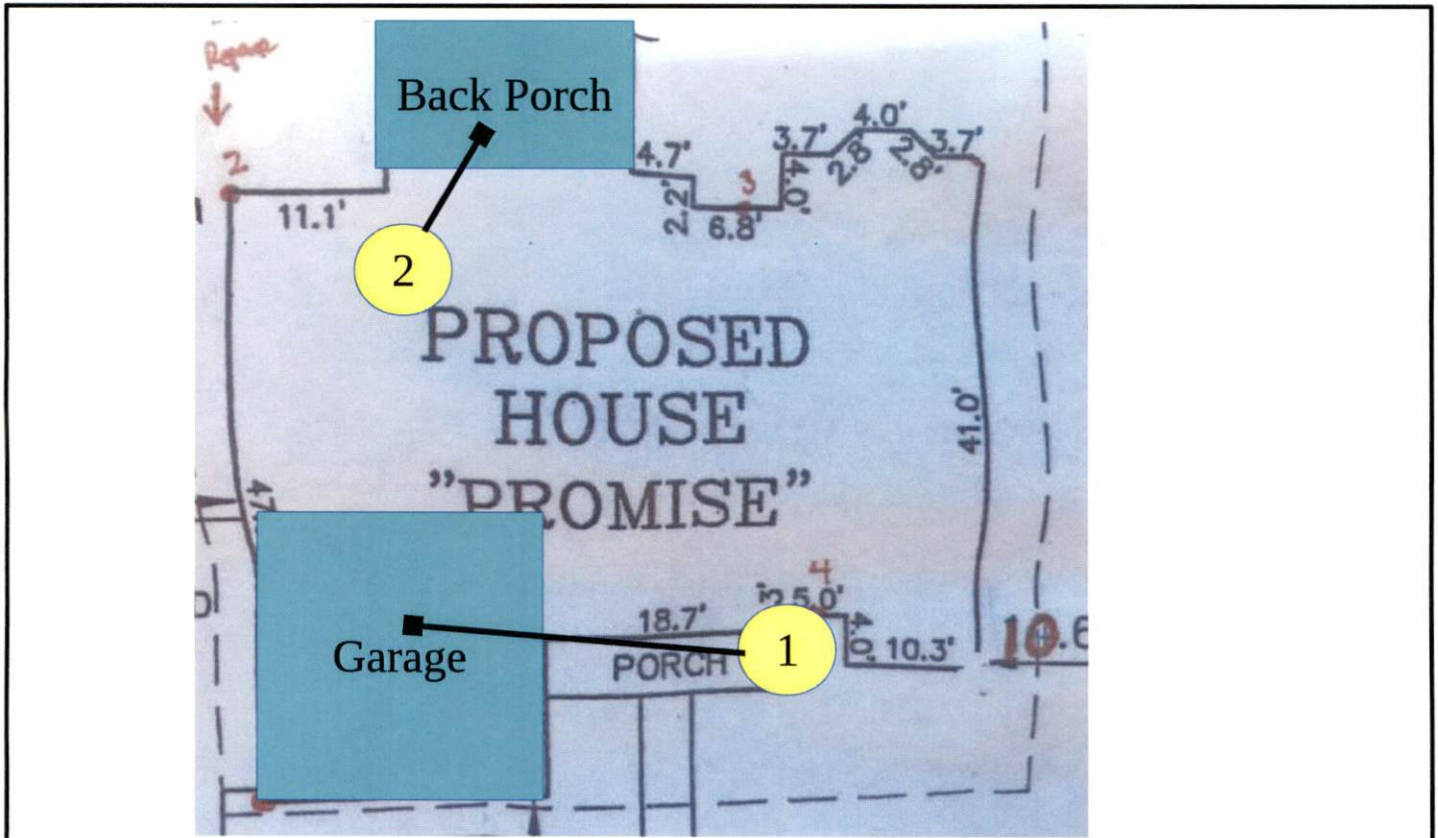
1. This report (and any attachments) shall not be reproduced except in full without prior written approval of ECS.
2. The information in this report relates only to the activities performed on the report date.
3. Where appropriate, this report includes statements as to compliance with applicable project drawings and specifications for the activities performed on this report date.
4. Incomplete or non-conforming work will be recorded for future resolution.
5. The results of samples and/or specimens obtained or prepared for subsequent laboratory testing will be presented in separate reports/documents.

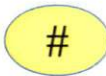

Joshua Noffsinger
 10/4/2019
 P#4458-J
 Wo#53758

Legend:
 Foundation Areas- 
 DCP- 





Report of Spread Footing - Foundation Observations

Project: Lot 1136 - Anderson Creek Club
 Location: Education Drive & Scholar Dr
Spring Lake - Cumberland - NC - 28390
 Contractor: Floyd Properties

Project No. 4458-J
 Day/Date: 10/04/2019

Footing Number	Location	Size (W x H x L)		Footing Bottom Elevation		Description of Subgrade Material	Required Blow Counts		Design Bearing Pressure
		Design	Actual	Design	Depth of Undercut (in)		# of Blows / increment		
1	1	x x	x x	N/A	0	Tan Sand	6	8,9,9	2000
1	1	x x	x x	N/A	-1	Black Dirt	6	10,11,11	2000
1	1	x x	x x	N/A	-2	Black Dirt	6	10,10,10	2000
1	1	x x	x x	N/A	-3	Black Dirt	6	9,11,10	2000
2	2	x x	x x	N/A	0	Tan Sand	6	9,10,10	2000
2	2	x x	x x	N/A	-1	Tan Sand	6	11,11,11	2000
2	2	x x	x x	N/A	-2	Tan Sand	6	12,11,11	2000
2	2	x x	x x	N/A	-3	Tan Sand	6	12,14,13	2000

By: Josh Noffsinger

ECS Southeast, LLP