

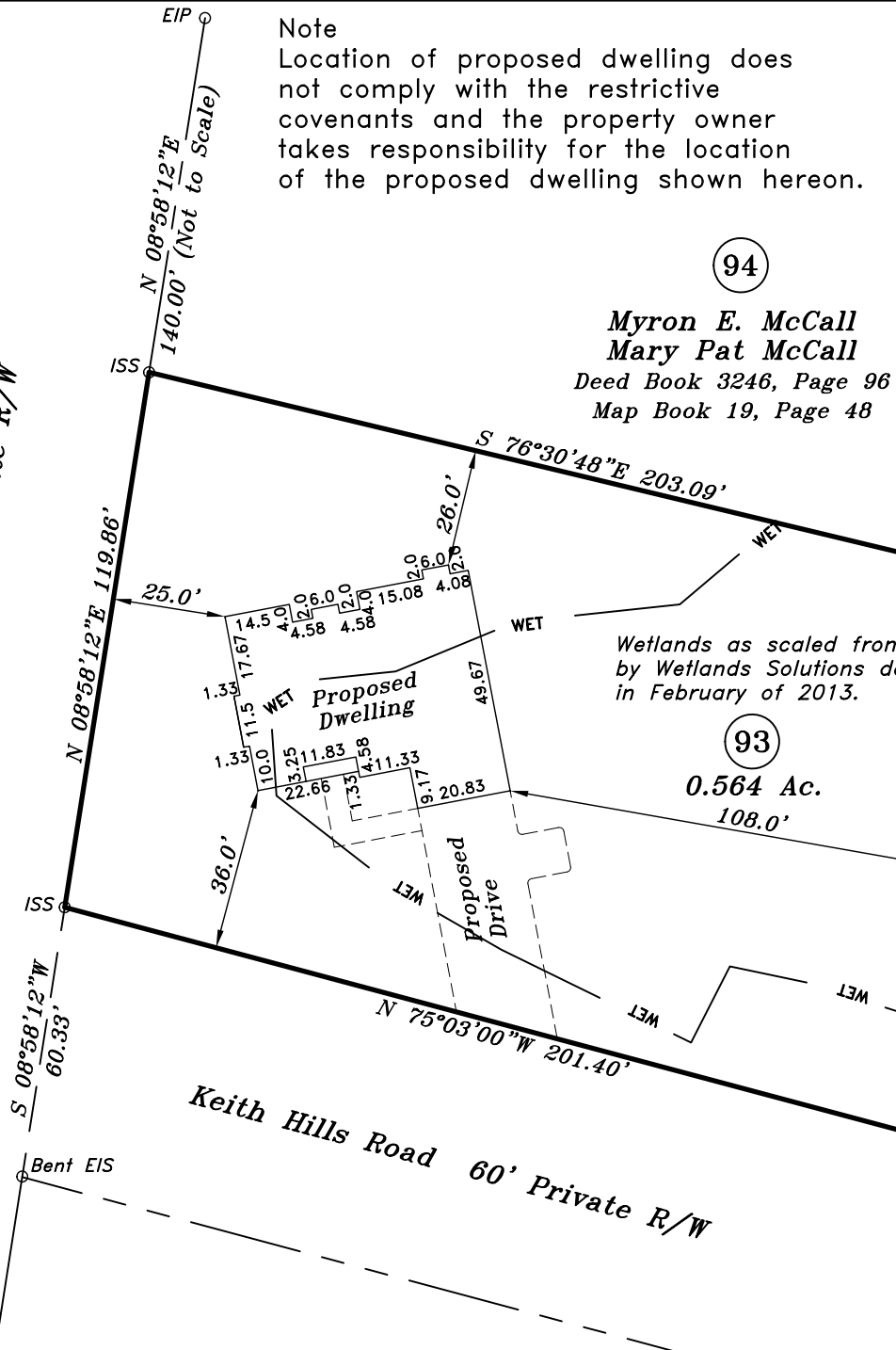

Map Book 19, Page 48

Keith Hills Road 60' Private R/W



Plot Plan Only Not a Survey

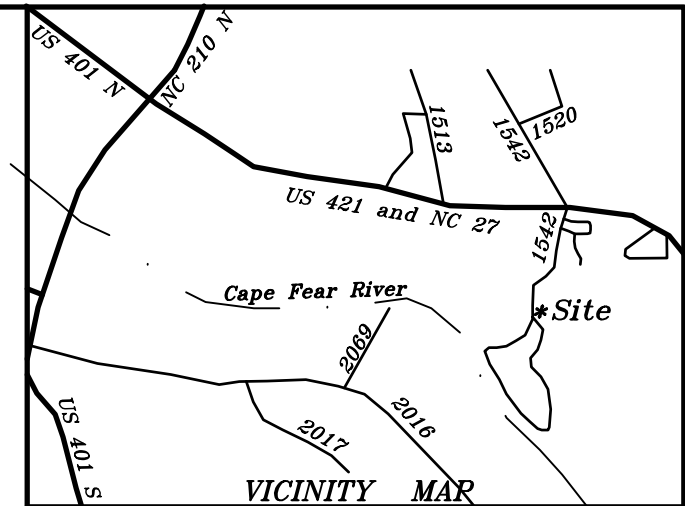

Keith Hills Road Lillington, NC 27546
 Lot 93, Section 1, Keith Hills
 Map Book 19, Page 48
 PIN: 0579-29-6086.000

Owned by and Plot Plan for:
Dinh Tran
 919-721-6646

Neill's Creek Twp.	Harnett County
Scale: 1" = 40'	Date: 6-27-19

Surveyed & Mapped By
STANCIL & ASSOCIATES
 Professional Land Surveyor, P.A. C-0831
 P.O. Box 730, Angier, N.C. 27501
 919-639-2133 919-639-2602 (FAX)
 stancilsurvey@gmail.com

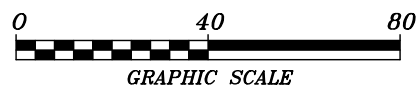

NOT FOR RECORDATION

SHNC1325/SHNC-1429