

CURVE TABLE				
CURVE	LENGTH	RADIUS	BEARING	CHORD
C1	51.58'	50.00'	N24°45'17"E	49.32'

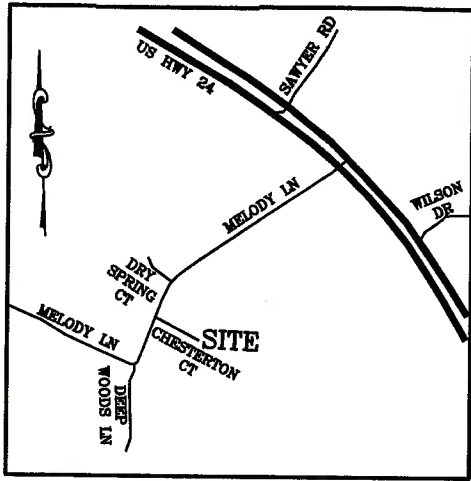

VICINITY MAP  
(NO SCALE)

N/F  
FOREST RIDGE  
SUBDIVISION, INC  
DB 967, PG 576

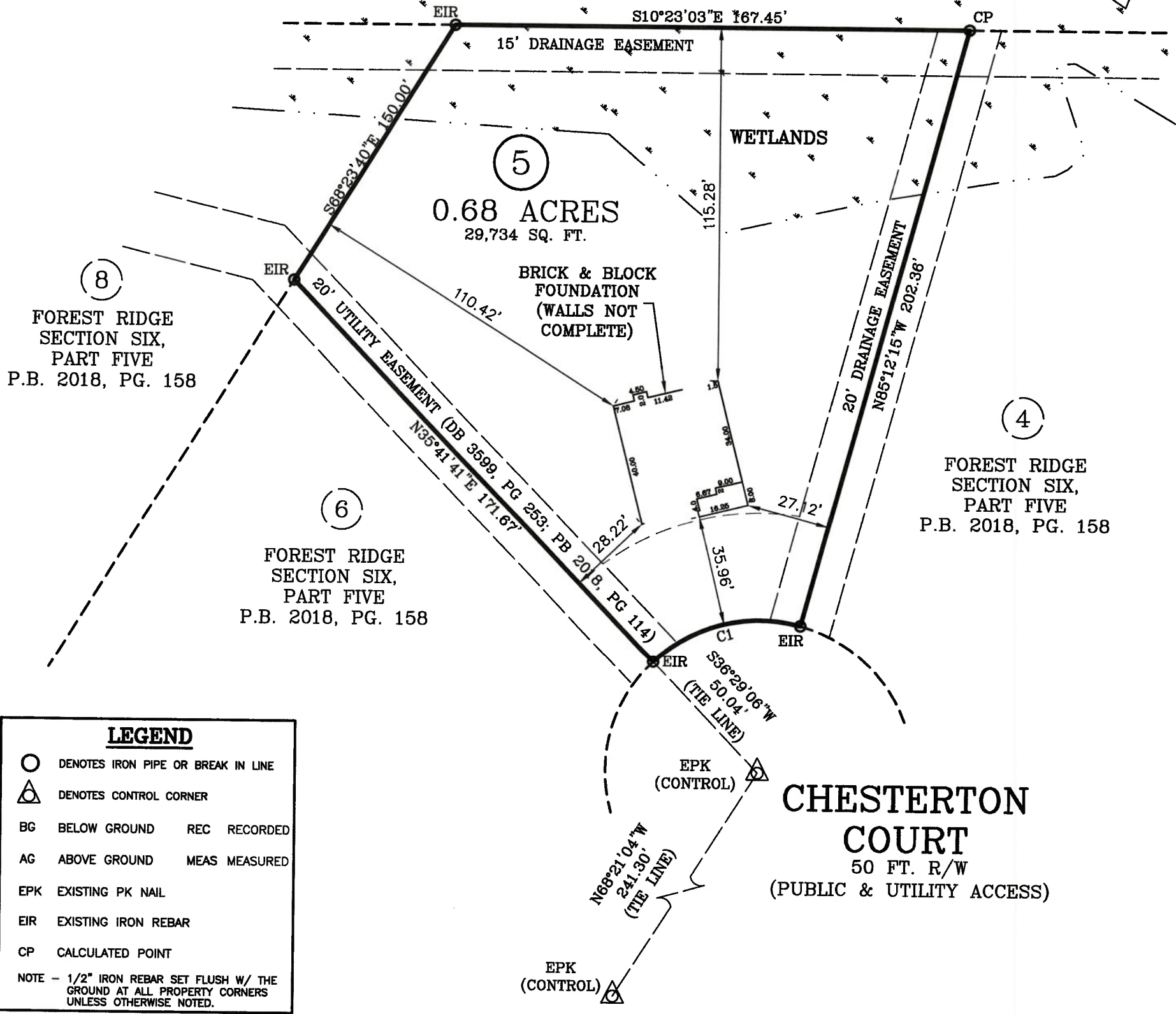

**LEGEND**

- DENOTES IRON PIPE OR BREAK IN LINE
- △ DENOTES CONTROL CORNER
- BG BELOW GROUND REC RECORDED
- AG ABOVE GROUND MEAS MEASURED
- EPK EXISTING PK NAIL
- EIR EXISTING IRON REBAR
- CP CALCULATED POINT

NOTE - 1/2" IRON REBAR SET FLUSH W/ THE GROUND AT ALL PROPERTY CORNERS UNLESS OTHERWISE NOTED.

**FOUNDATION SURVEY**

PLOT PLAN FOR: JSJ BUILDERS  
ADDRESS: CHESTERTON COURT  
CITY OF: CAMERON, NC  
COUNTY OF: HARNETT

TOWNSHIP OF: ANDERSON CREEK  
DATE: SEPTEMBER 5TH, 2019  
SCALE: 1" = 40'  
REFERENCE: LOT 5  
FOREST RIDGE  
SECTION SIX,  
PART FIVE  
P.B. 2018, PG. 158

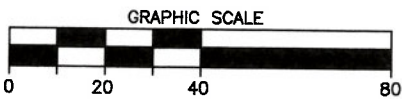

**Larry King & Associates, R.L.S., P.A.**  
P.O. Box 53787  
1333 Morganton Road, Suite 201  
Fayetteville, NC 28305  
Phone: (910)483-4300  
Fax: (910)483-4052  
www.LKandA.com  
NC Firm License C-0887

"I certify that this map was drawn under my supervision from an actual survey made under my supervision (deed description recorded in Plat Book 2018, Page 158 or other reference source as shown); that the boundaries not surveyed are indicated as drawn from information in Book and page as referenced above that the ratio of precision or positional accuracy is > 1:10,000; and that this map meets the requirements of The Standards of Practice for Land Surveying in North Carolina (21 NCAC 56.1600)."

*W. Larry King* 9.5.19  
W. Larry King, Professional Land Surveyor L-1339