

CURVE TABLE				
CURVE	LENGTH	RADIUS	BEARING	CHORD
C1 (REC)	80.04'	725.00'	S75°37'02"W	80.00'
C1 (MEAS)	80.25'	725.00'	S75°36'50"W	80.21'

LEGEND	
○	DENOTES IRON PIPE OR BREAK IN LINE
△	DENOTES CONTROL CORNER
BC	BELOW GROUND REC RECORDED
AG	ABOVE GROUND MEAS MEASURED
EPK	EXISTING PK NAIL
EIR	EXISTING IRON REBAR
SIR	SET REBAR

NOTE - 1/2" IRON REBAR SET FLUSH W/ THE GROUND AT ALL PROPERTY CORNERS UNLESS OTHERWISE NOTED.

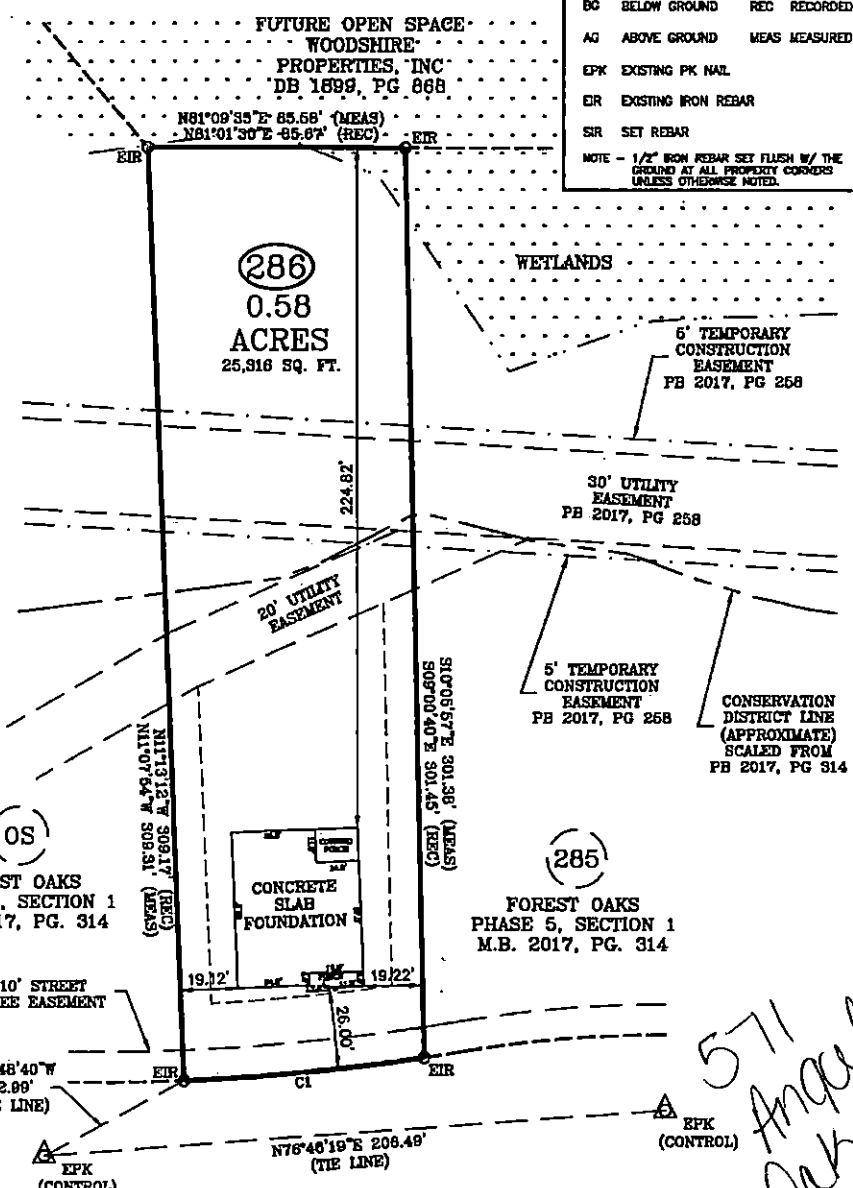

**ANGEL OAK DRIVE**  
50 FT. PUBLIC R/W  
**FOUNDATION SURVEY**

PLOT PLAN FOR: CAVINESS LAND DEVELOPMENT      TOWNSHIP OF: ANDERSON CREEK  
 ADDRESS: ANGEL OAK DRIVE      DATE: SEPTEMBER 11TH, 2019  
 CITY OF: NEAR BUNNLEVEL, NC      SCALE: 1" = 40'  
 COUNTY OF: HARNETT      REFERENCE: LOT 286

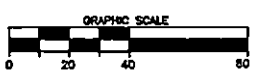

**Larry King & Associates, R.L.S., P.A.**  
 P.O. Box 53787  
 1333 Morganton Road, Suite 201  
 Fayetteville, NC 28305  
 Phone: (910)483-4300  
 Fax: (910)483-4052  
 www.LKandA.com  
 NC Firm License C-0887

"I certify that this map was drawn under my supervision from an actual survey made under my supervision (deed description recorded in M.B. 2017, PG. 314, and other reference source as shown); that the boundaries not surveyed are indicated as drawn from information in Book and page as referenced above that the ratio of precision or positional accuracy is > 1:10,000; and that this map meets the requirements of The Standards of Practice for Land Surveying in North Carolina (21 NCAC 56. 1600)."

*W. Larry King* 9-11-19  
 W. Larry King, Professional Land Surveyor L-1339

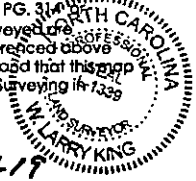

*571 Angel Oak*