

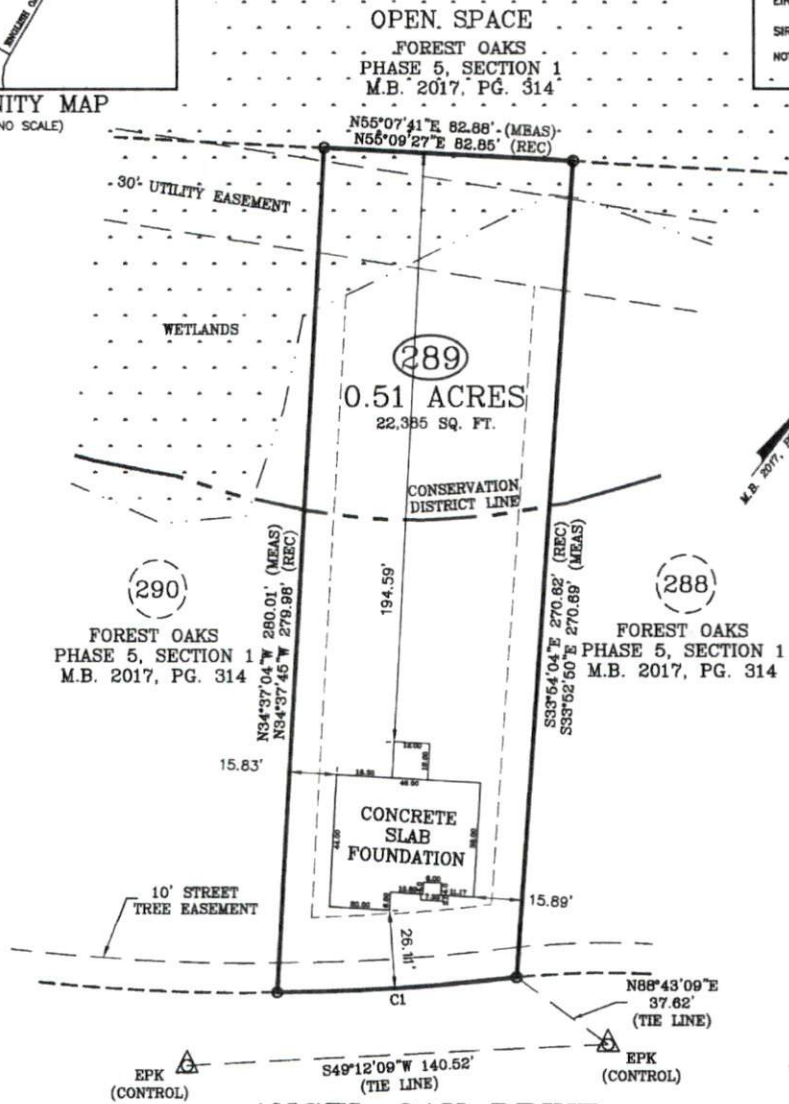

VICINITY MAP
(NO SCALE)

CURVE TABLE				
CURVE	LENGTH	RADIUS	BEARING	CHORD
C1 (REC)	80.04'	725.00'	S48°24'32"W	80.00'
C1 (MEAS)	80.03'	725.00'	S48°24'49"W	79.99'

LEGEND	
○	DENOTES IRON PIPE OR BREAK IN LINE
△	DENOTES CONTROL CORNER
BG	BELOW GROUND
REC	RECORDED
AG	ABOVE GROUND
MEAS	MEASURED
EPK	EXISTING PK NAIL
EIR	EXISTING IRON REBAR
SIR	SET REBAR
NOTE - 1/2" IRON REBAR SET FLUSH W/ THE GROUND AT ALL PROPERTY CORNERS UNLESS OTHERWISE NOTED.	



**ANGEL OAK DRIVE
FOUNDATION SURVEY**

PLOT PLAN FOR: CAVINESS LAND DEVELOPMENT
ADDRESS: ANGEL OAK DRIVE
CITY OF: NEAR BUNNLEVEL, NC
COUNTY OF: HARNETT

TOWNSHIP OF: ANDERSON CREEK
DATE: SEPTEMBER 11TH, 2019
SCALE: 1" = 40'
REFERENCE: LOT 289
FOREST OAKS
PHASE 5, SECTION 1
M.B. 2017, PG. 314

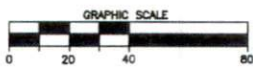

Larry King & Associates, R.L.S., P.A.
P.O. Box 53787
1333 Morganton Road, Suite 201
Fayetteville, NC 28305
Phone: (910) 483-4300
Fax: (910) 483-4052
www.LKandA.com
NC Firm License C-0887

"I certify that this map was drawn under my supervision from an actual survey made under my supervision (deed description recorded in M.B. 2017, PG. 314 or other reference source as shown); that the boundaries not surveyed are indicated as drawn from information in Book and page as referenced above that the ratio of precision or positional accuracy is > 1:10,000; and that this map meets the requirements of The Standards of Practice for Land Surveying in North Carolina (21 NCAC 56.1600)."

W. Larry King 9-11-19
W. Larry King, Professional Land Surveyor L-1339

*489
Angel
Oak*

E:\shak (proj) CAVINESS LAND DEVELOPMENT FOREST OAKS LOT 289.dwg LOT 289.dwg 9/11/2019 10:27:29 AM. lunderson. 1:40