

Initial Application Date: 7-18-19

Application # SFD1907-0010

CU# _____

COUNTY OF HARNETT RESIDENTIAL LAND USE APPLICATION

Central Permitting 108 E. Front Street, Lillington, NC 27546 Phone: (910) 893-7525 ext:2 Fax: (910) 893-2793 www.harnett.org/permits

****A RECORDED SURVEY MAP, RECORDED DEED (OR OFFER TO PURCHASE) & SITE PLAN ARE REQUIRED WHEN SUBMITTING A LAND USE APPLICATION****

LANDOWNER: Ray Halford Womble III Mailing Address: 284 Mae Byrd Rd., Apt. I-5
City: Lillington State: NC Zip: 27546 Contact No: (919) 389-6110 Email: rhwomble@gmail.com

APPLICANT*: _____ Mailing Address: _____
City: _____ State: _____ Zip: _____ Contact No: _____ Email: _____

*Please fill out applicant information if different than landowner

ADDRESS: 8000 Christian Light Rd., Fuquay-Varina, NC PIN: 0645-32-5747.000
Zoning: RA-30 Flood: Minimal Watershed: River Club Deed Book / Page: 3639:0831
WS-1V
Setbacks - Front: 381.4 Back: 358.9 Side: 40.9 Corner: 105.5

PROPOSED USE:

SFD: (Size 98-11/2 x 71-11/2) # Bedrooms: 3 # Baths: 3.5 Basement(w/wo bath): 0 Garage: 1 Deck: 1 Crawl Space: 2 Slab: 0 Slab: 0 Monolithic X
(Is the bonus room finished? () yes (X) no w/ a closet? () yes (X) no (if yes add in with # bedrooms))

Mod: (Size _____ x _____) # Bedrooms _____ # Baths _____ Basement (w/wo bath) _____ Garage: _____ Site Built Deck: _____ On Frame _____ Off Frame _____
(Is the second floor finished? () yes () no Any other site built additions? () yes () no)

Manufactured Home: _____ SW _____ DW _____ TW (Size _____ x _____) # Bedrooms: _____ Garage: _____ (site built? _____) Deck: _____ (site built? _____)

Duplex: (Size _____ x _____) No. Buildings: _____ No. Bedrooms Per Unit: _____

Home Occupation: # Rooms: _____ Use: _____ Hours of Operation: _____ #Employees: _____

Addition/Accessory/Other: (Size _____ x _____) Use: _____ Closets in addition? () yes () no

Water Supply: County _____ Existing Well _____ New Well (# of dwellings using well _____) ***Must have operable water before final**
(Need to Complete New Well Application at the same time as New Tank)

Sewage Supply: New Septic Tank _____ Expansion _____ Relocation _____ Existing Septic Tank _____ County Sewer
(Complete Environmental Health Checklist on other side of application if Septic)

Does owner of this tract of land, own land that contains a manufactured home within five hundred feet (500') of tract listed above? () yes (X) no

Does the property contain any easements whether underground or overhead () yes (X) no

Structures (existing or proposed): Single family dwellings: 1 Manufactured Homes: _____ Other (specify): _____

If permits are granted I agree to conform to all ordinances and laws of the State of North Carolina regulating such work and the specifications of plans submitted. I hereby state that foregoing statements are accurate and correct to the best of my knowledge. Permit subject to revocation if false information is provided.

[Signature]
Signature of Owner or Owner's Agent

7/18/19
Date

*****It is the owner/applicants responsibility to provide the county with any applicable information about the subject property, including but not limited to: boundary information, house location, underground or overhead easements, etc. The county or its employees are not responsible for any incorrect or missing information that is contained within these applications.*****

****This application expires 6 months from the initial date if permits have not been issued****

APPLICATION CONTINUES ON BACK

****This application expires 6 months from the initial date if permits have not been issued****

This application to be filled out when applying for a septic system inspection.

County Health Department Application for Improvement Permit and/or Authorization to Construct

IF THE INFORMATION IN THIS APPLICATION IS FALSIFIED, CHANGED, OR THE SITE IS ALTERED, THEN THE IMPROVEMENT PERMIT OR AUTHORIZATION TO CONSTRUCT SHALL BECOME INVALID. The permit is valid for either 60 months or without expiration depending upon documentation submitted. (Complete site plan = 60 months; Complete plat = without expiration)

Environmental Health New Septic System

- **All property irons must be made visible.** Place "pink property flags" on each corner iron of lot. All property lines must be clearly flagged approximately every 50 feet between corners.
- Place "orange house corner flags" at each corner of the proposed structure. Also flag driveways, garages, decks, out buildings, swimming pools, etc. Place flags per site plan developed at/for Central Permitting.
- Place orange Environmental Health card in location that is easily viewed from road to assist in locating property.
- If property is thickly wooded, Environmental Health requires that you clean out the **undergrowth** to allow the soil evaluation to be performed. Inspectors should be able to walk freely around site. **Do not grade property.**
- **All lots to be addressed within 10 business days after confirmation. \$25.00 return trip fee may be incurred for failure to uncover outlet lid, mark house corners and property lines, etc. once lot confirmed ready.**

Environmental Health Existing Tank Inspections

- Follow above instructions for placing flags and card on property.
- Prepare for inspection by removing soil over **outlet end** of tank as diagram indicates, and lift lid straight up (*if possible*) and then **put lid back in place.** (Unless inspection is for a septic tank in a mobile home park)
- **DO NOT LEAVE LIDS OFF OF SEPTIC TANK**

"MORE INFORMATION MAY BE REQUIRED TO COMPLETE ANY INSPECTION"

SEPTIC

If applying for authorization to construct please indicate desired system type(s): can be ranked in order of preference, must choose one.

- { } Accepted { } Innovative { } Conventional { } Any
 { } Alternative { } Other _____

The applicant shall notify the local health department upon submittal of this application if any of the following apply to the property in question. If the answer is "yes", applicant **MUST ATTACH SUPPORTING DOCUMENTATION**:

- { } YES { } NO Does the site contain any Jurisdictional Wetlands?
 { } YES { } NO Do you plan to have an irrigation system now or in the future?
 { } YES { } NO Does or will the building contain any drains? Please explain. _____
 { } YES { } NO Are there any existing wells, springs, waterlines or Wastewater Systems on this property?
 { } YES { } NO Is any wastewater going to be generated on the site other than domestic sewage?
 { } YES { } NO Is the site subject to approval by any other Public Agency?
 { } YES { } NO Are there any Easements or Right of Ways on this property?
 { } YES { } NO Does the site contain any existing water, cable, phone or underground electric lines?
 If yes please call No Cuts at 800-632-4949 to locate the lines. This is a free service.

I Have Read This Application And Certify That The Information Provided Herein Is True, Complete And Correct. Authorized County And State Officials Are Granted Right Of Entry To Conduct Necessary Inspections To Determine Compliance With Applicable Laws And Rules. I Understand That I Am Solely Responsible For The Proper Identification And Labeling Of All Property Lines And Corners And Making The Site Accessible So That A Complete Site Evaluation Can Be Performed.

SITE PLAN APPROVAL

DISTRICT RA-30 USE SFD

#BEDROOMS 3

7-18-19

K.A.G.
ZONING ADMINISTRATOR

DEED REFERENCE: DEED BK 3639, PAGE 831

MAP REFERENCE: MAP NO. 2013-349

MAP NO. 2013-349

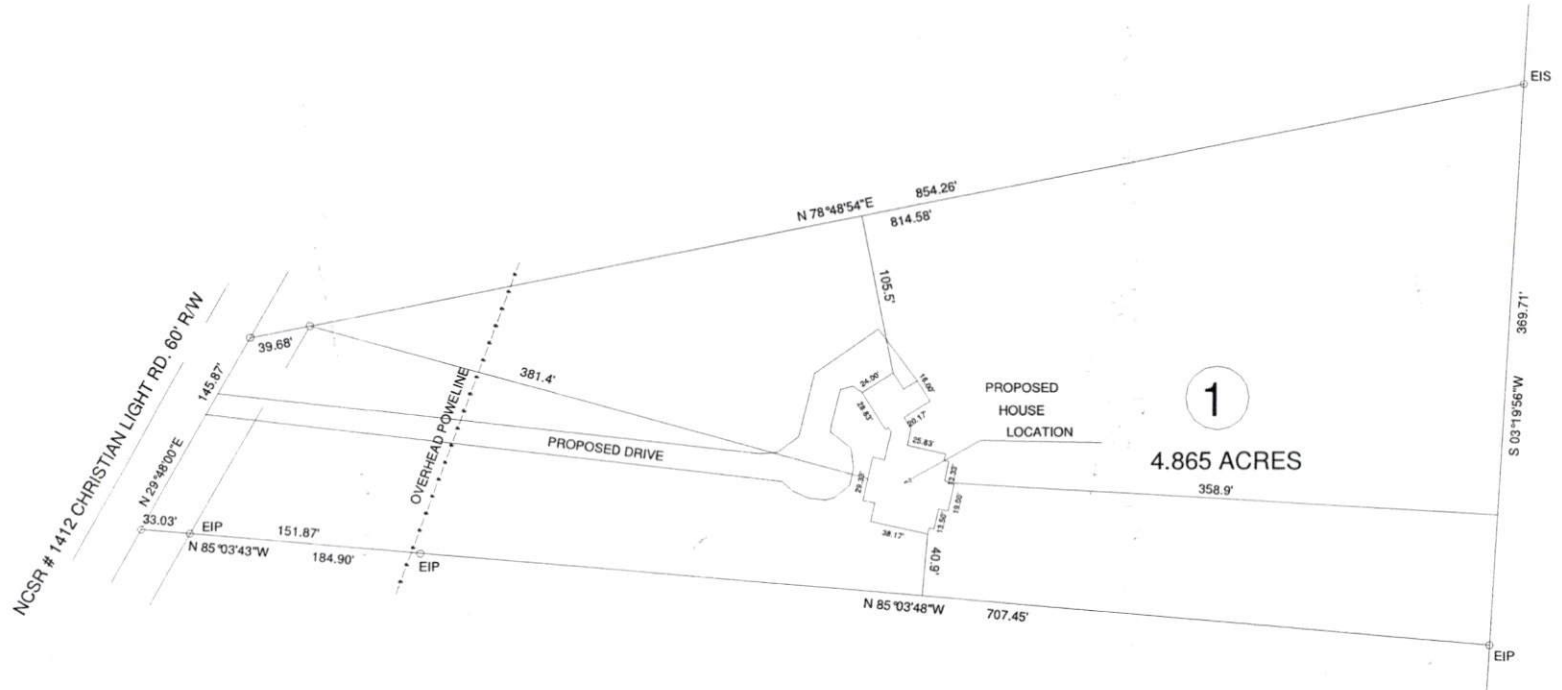

MINIMUM BUILDING SETBACKS

FRONT YARD — 35' X 25'

REAR YARD — 20'

SIDE YARD — 10'

CORNER LOT SIDE YARD — 20'

MAXIMUM HEIGHT — 35'

OWNER: RAY H. WOMBLE III
84 STRICKLAND LN.
LILLINGTON, NC 27546

- LEGEND**
- LINES NOT SURVEYED
 - LINES SURVEYED
 - EP— EXISTING IRON PIPE
 - ECM— EXISTING CONCRETE MONUMENT
 - ES— EXISTING IRON STAKE
 - EPN— EXISTING P.I. NAIL
 - ELS— EXISTING LIGHTWOOD STAKE
 - ENS— NEW IRON STAKE
 - ENP— NEW IRON PIPE
 - EPNS— P.I. NAIL SET
 - ENRS— EXISTING RAILROAD SPIKE
 - ENNS— NEW RAILROAD SPIKE
 - EMN— EXISTING MAGNETIC NAIL
 - ENMN— NEW MAGNETIC NAIL
 - ECSS— EXISTING COTTON SPINDLE
 - ENCS— NEW COTTON SPINDLE
 - EPES— (CONTROL CORNERS)
 - ECAPN— (CONTROL CORNERS)
 - CL— CENTER LINE
 - NF— NOW OR FORMALLY
 - CP— CALCULATED POINT
 - CB&D— CHORD BEARING AND DISTANCE
 - D.E.— DRAINAGE EASEMENT
 - R.W.— RIGHT OF WAY
 - EX— EXISTING
 - AC— ACRES



SURVEY FOR:			
PROPOSED PLOT PLAN - LOT - 1			
GERALD & PHYLLIS HOWELL MINOR S/D			
TOWNSHIP	HECTOR'S CREEK	COUNTY	HARNETT
STATE: NORTH CAROLINA		DATE: JULY 16, 2019	
ZONED	WATERSHED DISTRICT	TAX PARCEL ID#	080645 0027 01
R-30		PAR #	0645-32-5747.000

BENNETT SURVEYS		F-1304						
1662 CLARK RD., LILLINGTON, N.C. 27546								
(910) 893-5252								
TOWNSHIP		HECTOR'S CREEK	COUNTY	HARNETT	30' 0 60'	SURVEYED BY:	FIELD BOOK	
STATE: NORTH CAROLINA		DATE: JULY 16, 2019		SCALE: 1"= 120'		DRAWN BY: RVB	DRAWING NO.	
ZONED		WATERSHED DISTRICT	TAX PARCEL ID#	080645 0027 01	CHECKED & CLOSURE BY:			19204
R-30			PAR #	0645-32-5747.000				