

SOUTHEASTERN SOIL & ENVIRONMENTAL ASSOC., INC.

PROPOSED SUBSURFACE WASTE DISPOSAL SYSTEM DETAIL SHEET

SUBDIVISION: OAKMONT

LOT 164
pump to

INITIAL SYSTEM: APPROVED 25% REDUCTION

REPAIR APPROVED 25% REDUCTION

DISTRIBUTION: SEPIA

DISTRIBUTION D-Box

BENCHMARK: 100.0

LOCATION PT(S) ON LINE

NO. BEDROOMS: 4

LTAR 0.4584/FT²

<u>LINE</u>	<u>FLAG COLOR</u>	<u>ELEVATION</u>	<u>LENGTH</u>
1	W	100.67	70'
2	R	99.58	80'
3	W	99.17	70'
4	R	98.25	60'
			<u>300'</u>
5	P	100.17	75'
6	B	98.84	75'
7	P	97.42	75'
8	B	96.00	75'

Initial system

BY BC Payne

DATE 03/2015 03/2017

TYPICAL PROFILE (INITIAL SYSTEM)

0-10 LS (VFr, ug-)

10-26 SCL (F: sbk)

pm @ 26"

INSTALL AT 12" . ADD 6" COVER

* THERE SHALL BE NO GRADING, CUTTING, LOGGING OR OTHER SOIL DISTURBANCE IN SEPTIC AREA

* NO SOIL REMOVAL IN AREA OF INITIAL OR REPAIR SEPTIC.

* CRITICAL *

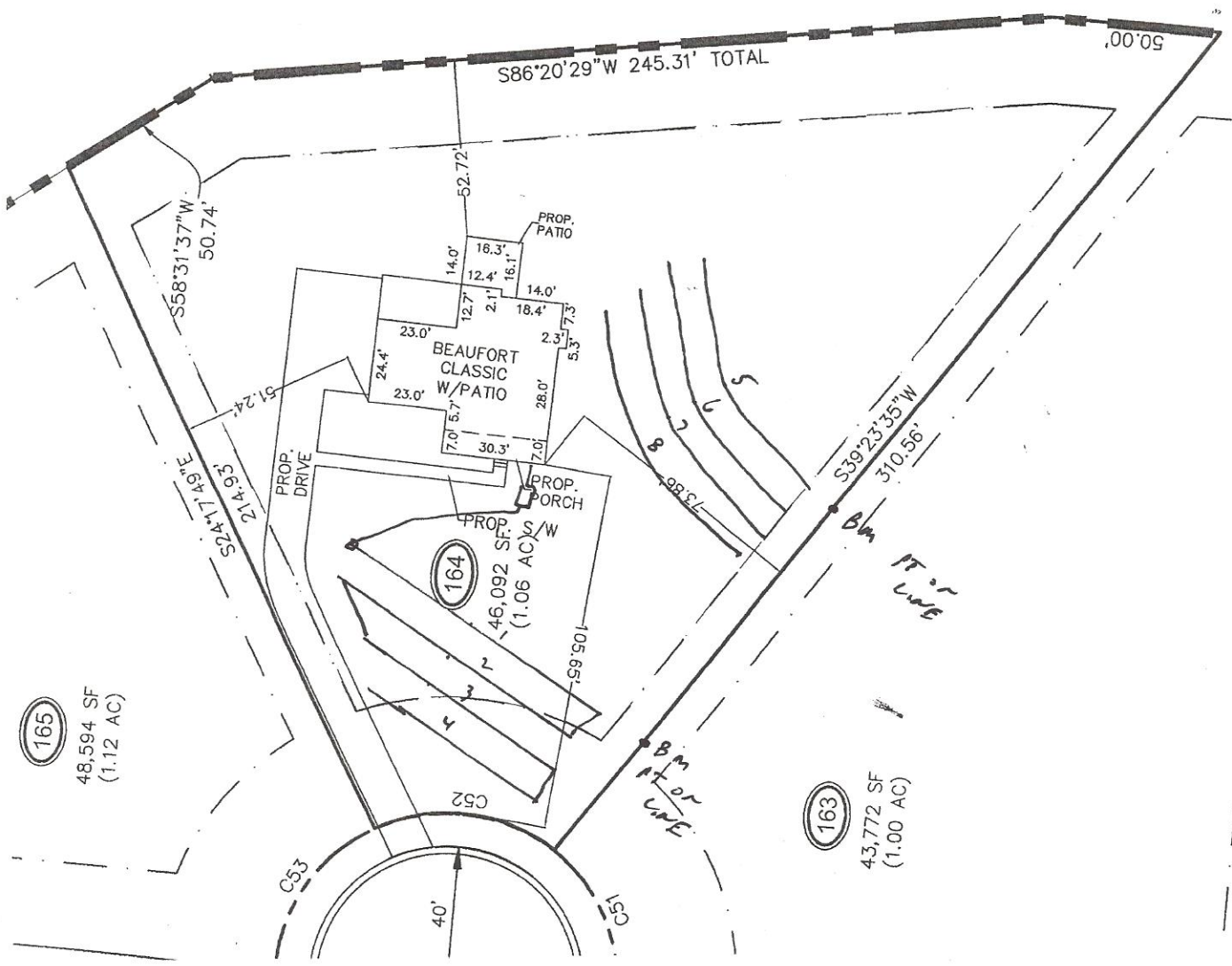

165
48,594 SF
(1.12 AC)

163
43,772 SF
(1.00 AC)