

HOUSE PLAN: BROOKS - CRAFTSMAN W/SUNROOM, COVERED PORCH & SIDELOAD - LH

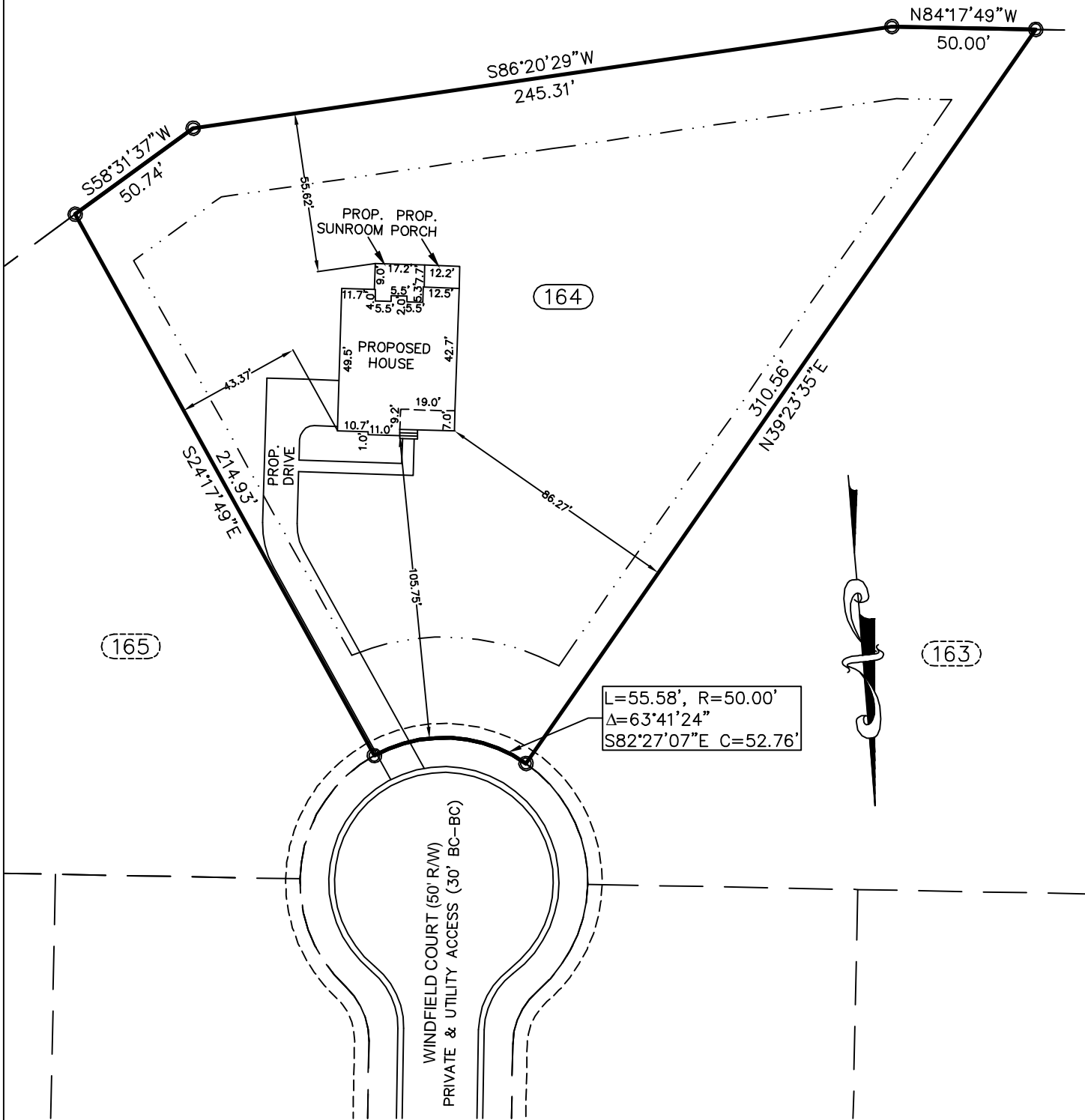

PLOT PLAN

SUBDIVISION: OAKMONT SUBDIVISION
 PHASE TWO SECTION 1-B
 MAP BOOK 2017 PAGE 392

OWNER: MCKEE HOMES, LLC

SCALE: 1" = 50'

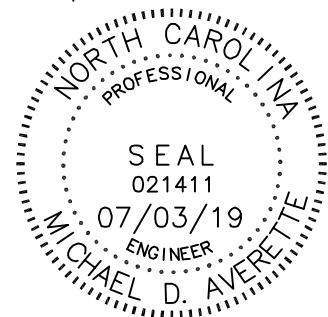

The design for the proposed sewage disposal system

_____ approved.

Sanitarian Supervisor
 Harnett County Health Dept.

Date _____

Averette Engineering Co., P.A.

Established 1970

CIVIL ENGINEERING
 LAND SURVEYING
 PLANNING

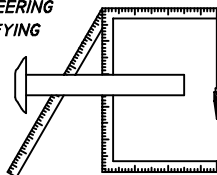

Address:
 712 E. Lake Ridge Road
 Raeford, NC 28376

Phone: (910) 488-5656
 Fax: (910) 488-0181
 License: C-0146

Web: www.averette-eng.com

Michael D. Averette

Michael D. Averette PE-021411
 Professional Engineer

JULY 3, 2019

Date _____

OM-164