

LEGEND

	Surveyed Property Line
	Right-of-Way Line
	Easement Line
	Property Line - Not Surveyed
	EIP - Existing Iron Pipe
	ISS - Iron Stake Set
	EIS - Existing Iron Stake

VICINITY MAP
No Scale

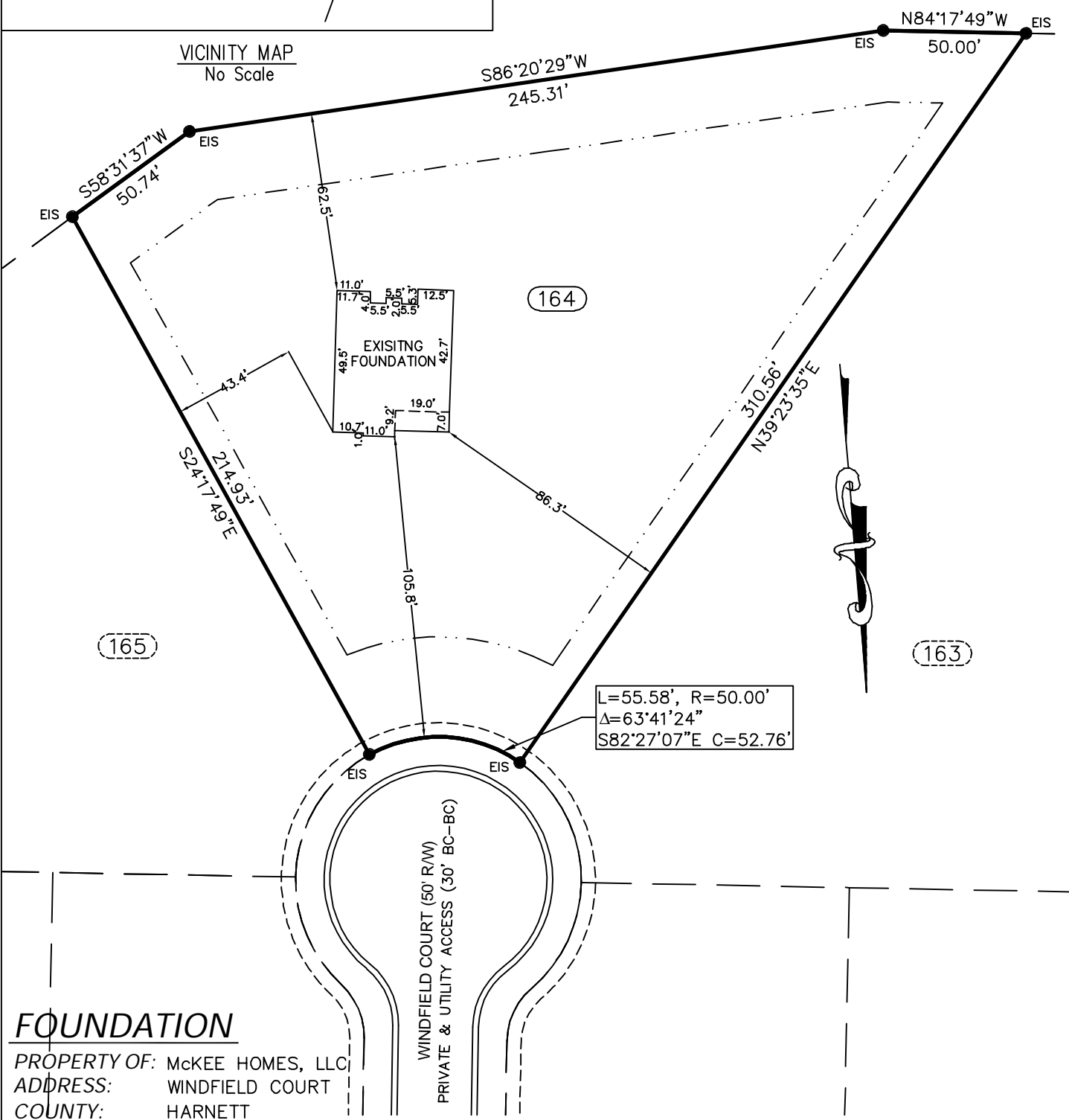

FOUNDATION

PROPERTY OF: McKEE HOMES, LLC
 ADDRESS: WINDFIELD COURT
 COUNTY: HARNETT
 DATE: SEPTEMBER 10, 2019
 SCALE: 1" = 50'
 SUBDIVISION: OAKMONT SUBDIVISION
 PHASE TWO, SECTION 1-B
 MB 2017, PG 392

WINDFIELD COURT (50' R/W)
 PRIVATE & UTILITY ACCESS (30' BC-BC)

L=55.58', R=50.00'
 Δ=63°41'24"
 S82°27'07"E C=52.76'

This map is not for recordation and can not be used for conveyances.

Averette Engineering Co., P.A.
 Established 1970
 CIVIL ENGINEERING
 LAND SURVEYING
 PLANNING

Address: 712 E. Lake Ridge Road
 Raeford, NC 28376
 Phone: (910) 488-5656
 Fax: (910) 488-0181
 License: C-0146
 Web: www.averette-eng.com

Michael D. Averette
 MICHAEL D. AVERETTE L-3352
 Professional Land Surveyor
 SEPTEMBER 10, 2019
 Date

