

Map #2019-444

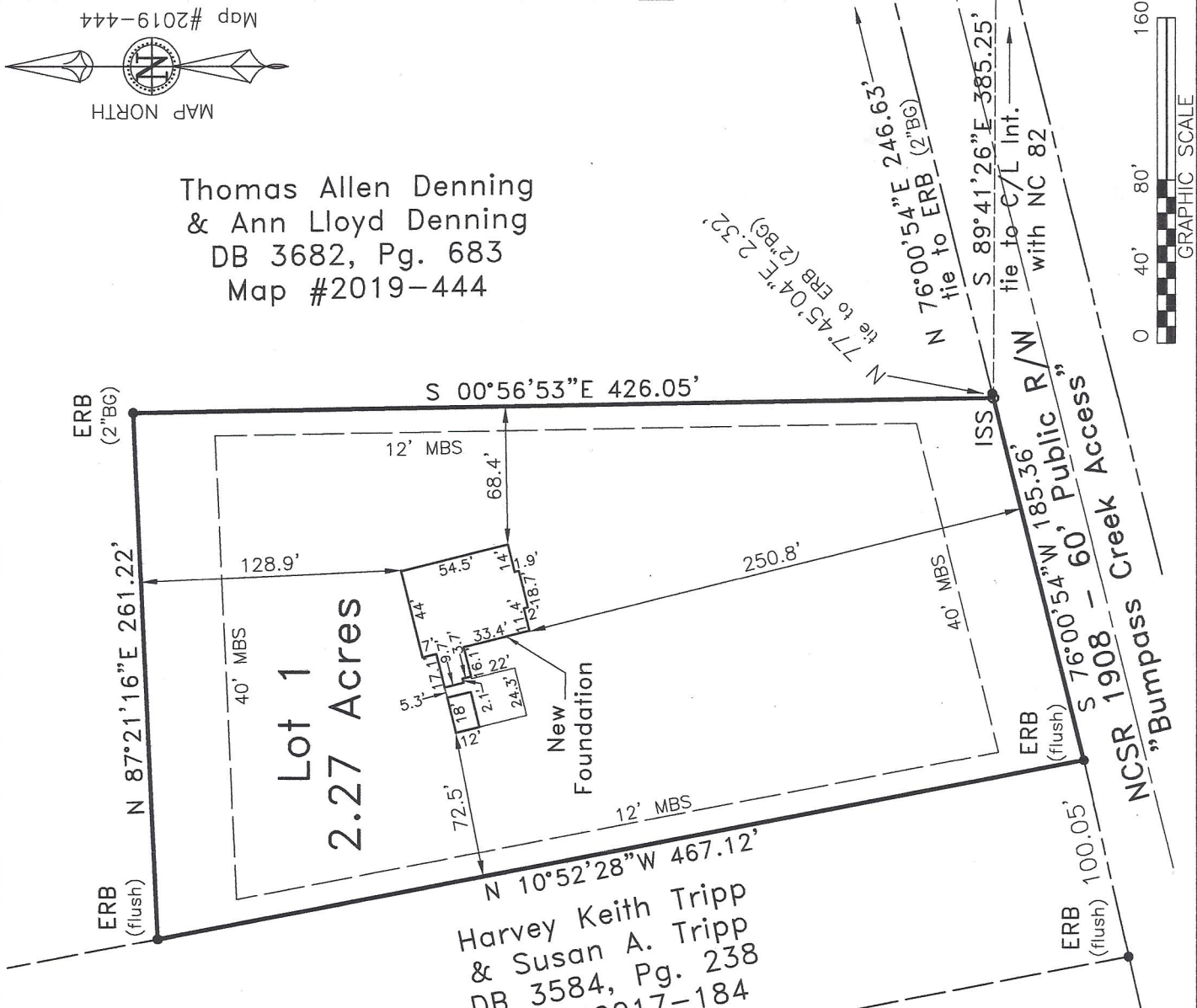

Thomas Allen Denning
 & Ann Lloyd Denning
 DB 3682, Pg. 683
 Map #2019-444

Harvey Keith Tripp
 & Susan A. Tripp
 DB 3584, Pg. 238
 Map #2017-184

LEGEND:

- Subject Boundary Line
- Adjoining Boundary Line
- R/W Right-of-Way Line
- C/L Centerline
- Minimum Building Line
- Survey tie lines
- △ CP Calculated Point
- EIP Existing Iron Pipe
- ERB Existing Re-Bar
- ISS Iron Stake Set
- BG/AG Below/Above Grade
- FH Fire Hydrant
- WM Water Meter
- TP Telephone Pedestal

Note:
 Foundation Location based upon nails set in concrete footing for brick masons on April 23rd, 2020. As-built dimensions of foundation confirmed on this date.

FEMA FLOOD HAZARD STATEMENT
 The subject property shown on this plat is NOT located within the FEMA 1% Annual Chance Flood Hazard Area "Zone A" or "Zone AE" as shown on FIRM Number: 3720059600J Effective date: 10/3/2006

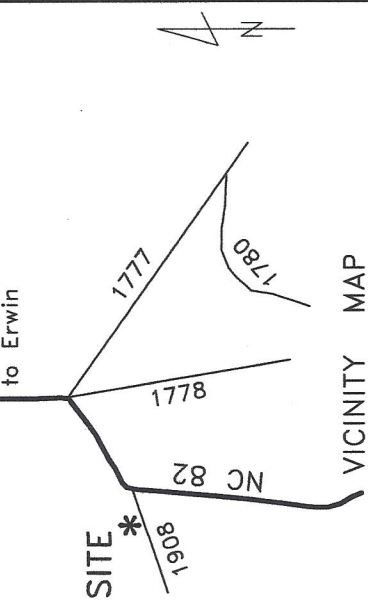

VICINITY MAP

~ 34 Bumpass Creek Access, Dunn ~
 Lot 1, Map #2019-444
 PIN 0596-70-6526.000/PID: 060596 0316 10
 ~ Foundation Survey ~
**Thomas Allen Denning
 & Ann Lloyd Denning**
 Care of: Signature Home Builders
 Duke Township Harnett County
 Scale: 1" = 80' Date: May 13, 2020

Surveyed & Mapped By
**STREAMLINE
 LAND SURVEYING, Inc.**
 NC FIRM C-1898
 870 NC 55 W, Coats, N.C. 27521
 Phone: 910-897-7715

I hereby certify that the foundation location shown hereon is correct in relation to property lines of record.
 NOTE: The purpose of this survey is to locate the newly constructed foundation. Other features, fixtures, encumbrances and indications of use may be revealed by a complete site survey.



NOT FOR RECORDATION 5-15-20