

Notes:
 - This plat is for location purposes only. Builder should verify foundation information with plans before construction begins.
 - There is no USCE or NCGS monument within 2000' of this site.
 - The subject property is not within a special flood hazard area as determined by the Department of Housing and Urban Development.
 - The easement information shown hereon was obtained from the recorded plat. No updated title search was performed by the surveyor.
 - All distances are measured in feet.
 - This map reflects the information contained on the Record Plat and does not represent compliance with the Restrictive Covenants.

LEGEND

	- EXISTING IRON PIPE
	- CURVE PT / PC
	- SURVEYED LINE
	- EASEMENT LINE
	- ADJOINER
	- SURVEYED BY OTHERS

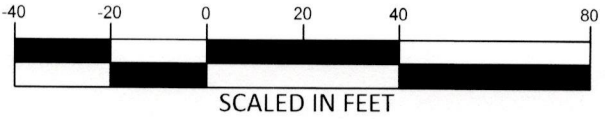

PRELIMINARY PLAT- NOT FOR CONVEYANCES OR SALES

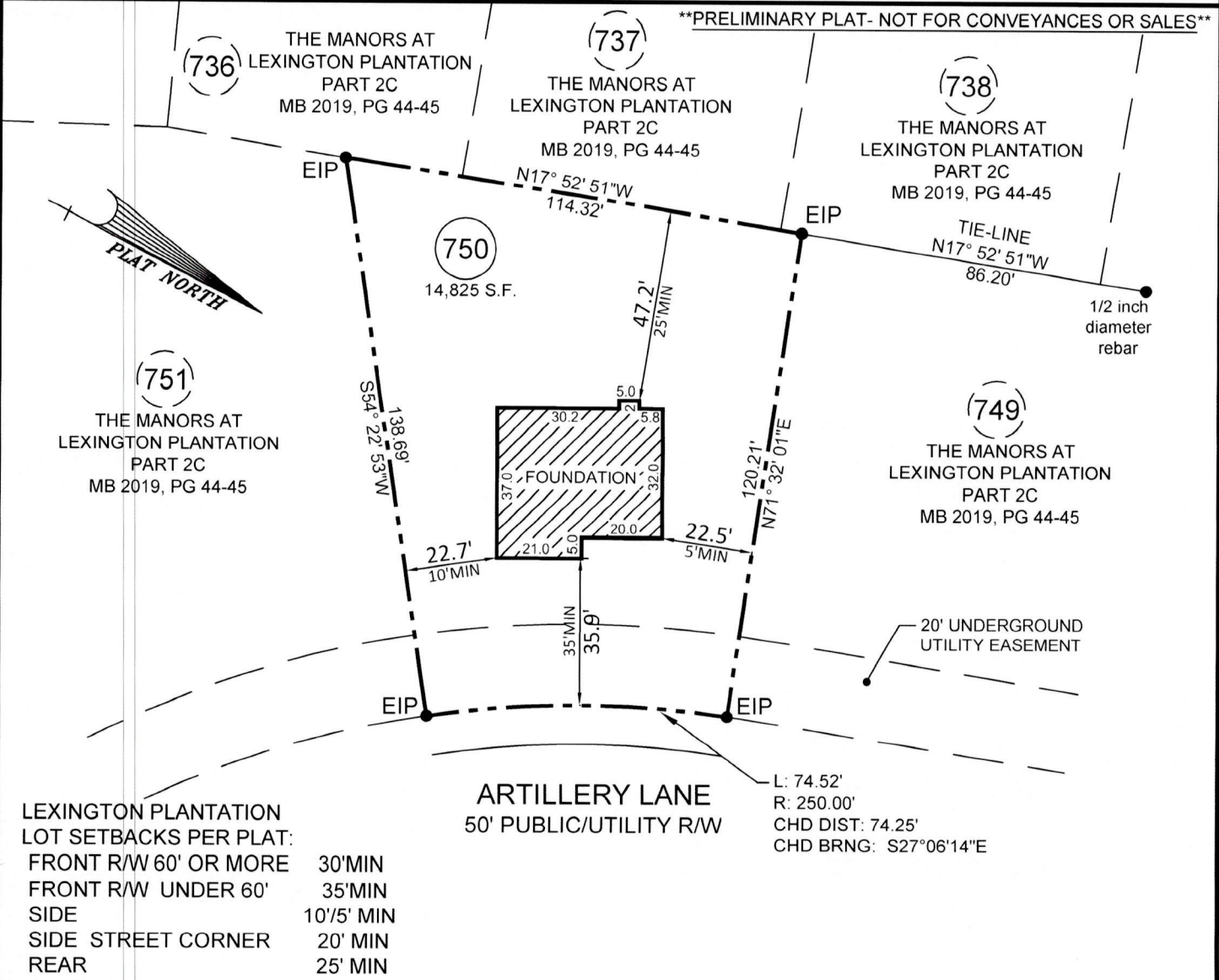

- FOUNDATION SURVEY FOR -
CATES BUILDING, INC.
 - SUBDIVISION -

THE MANORS AT LEXINGTON PLANTATION - PART 2C

ANDERSON CREEK TWP. SEPTEMBER 16, 2019
 HARNETT COUNTY SCALE 1" = 40'
 NORTH CAROLINA FIELD BOOK: 100-2082

REFERENCE
 MAP BOOK 2019, PG. 44
 HARNETT COUNTY NORTH CAROLINA REGISTRY

115 broadfoot ave.
 p.o. box 53774
 fayetteville, n.c., 28305
 phone 910-484-5191
 fax 910-484-0388
 LICENSE #: F-0106

ENGINEERS
 PLANNERS
 SURVEYORS
MOORMAN, KIZER & REITZEL, INC.



PROF. SURVEYOR NO. *L9253*

