

COMMENTS: _____

LANDSCAPE POSITIONS	GROUP	TEXTURES	.1955 LTAR	CONSISTENCE MOIST	WET
R-RIDGE	I	S-SAND	1.2 - 0.8	VFR-VERY FRIABLE FR-FRIABLE	NS-NON-STICKY SS-SLIGHTLY STICKY
S-SHOULDER SLOPE		LS-LOAMY SAND			
L-LINEAR SLOPE	II	SL-SANDY LOAM	0.8 - 0.6	FI-FIRM VFI-VERY FIRM EFI-EXTREMELY FIRM	S-STICKY VS-VERY STICKY NP-NON-PLASTIC SP-SLIGHTLY STICKY
FS-FOOT SLOPE		L-LOAM			
N-NOSE SLOPE	III	SI-SILT	0.6 - 0.3		P-PLASTIC VP-VERY PLASTIC
H-HEAD SLOPE		SIL-SILT LOAM			
CC-CONCLAVE SLOPE		CL-CLAY LOAM			
CV-CONVEX SLOPE		SCL-SANDY CLAY LOAM			
T-TERRACE	IV	SIC-SILTY CLAY	0.4 - 0.1		
FP-FLOOD PLAN		C-CLAY			
		SC-SANDY CLAY			

STRUCTURE
 SG-SINGLE GRAIN
 M-MASSIVE
 CR-CRUMB
 GR-GRANULAR
 SBK-SUBANGULAR BLOCKY
 ABK-ANGULAR BLOCKY
 PL-PLATY
 PR-PRISMATIC

MINERALOGY
 SLIGHTLY EXPANSIVE
 EXPANSIVE

Show profile locations and other site features (dimensions, references or benchmark, and North)

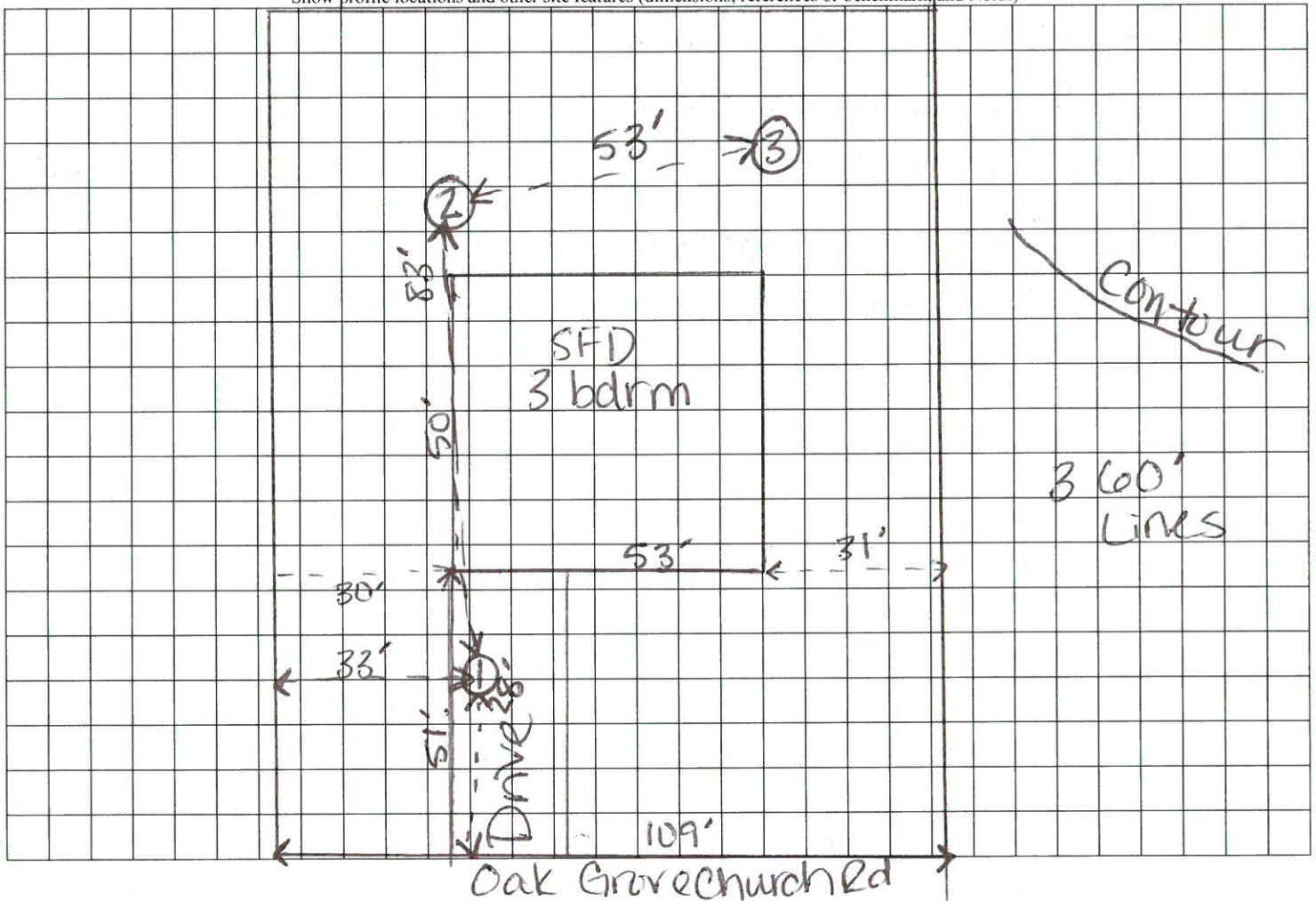

SITE PLAN APPROVAL

DISTRICT PA-30 USE SFD

#BEDROOMS 3

W-2719 V.A.G.

LEGEND:

- Subject Boundary Line
- Adjoining Boundary Line
- R/W Right-of-Way Line
- C/L Centerline
- Easement Line
- MBL Minimum Building Line
- A CP Calculated Point

FEMA FLOOD HAZARD STATEMENT
 The lot shown on this plat is not located within the FEMA 1% Annual chance Flood Hazard Area as shown on FEMA map No. 3720160200K Effective date: 6/20/2018

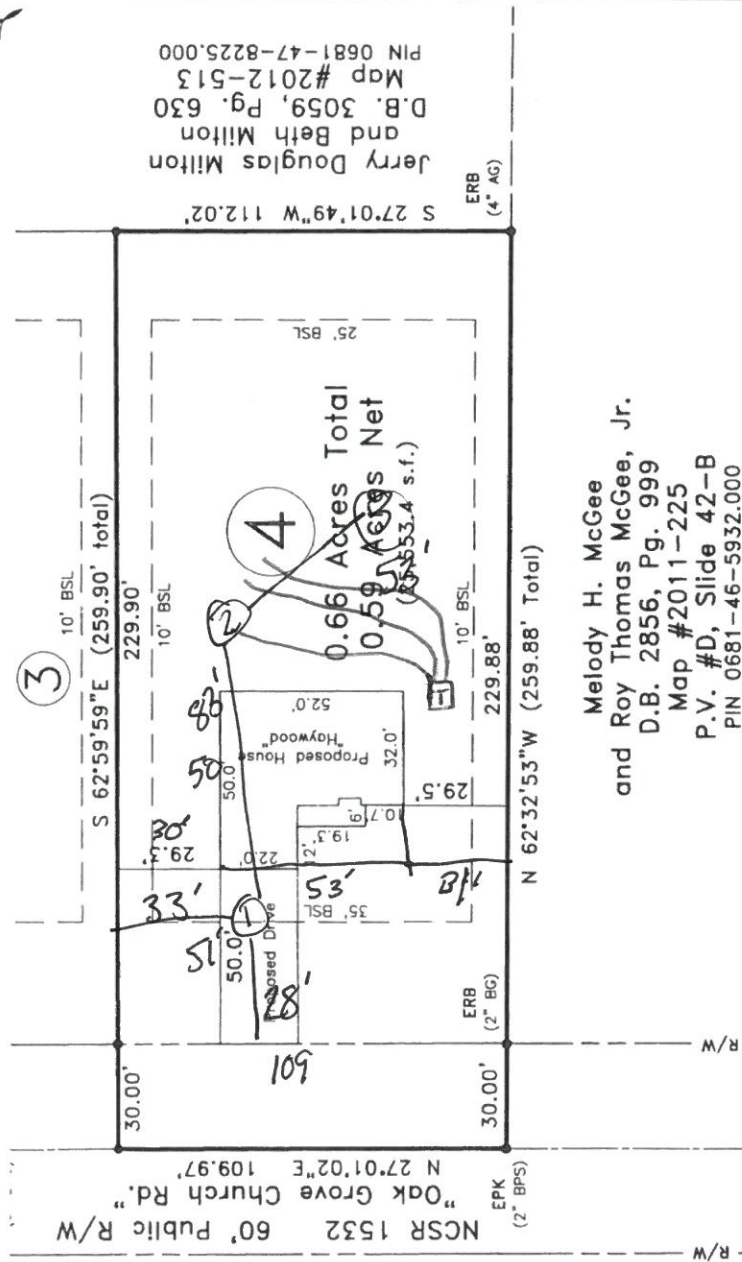

Melody H. McGee
 and Roy Thomas McGee, Jr.
 D.B. 2856, Pg. 999
 Map #2011-225
 P.V. #D, Slide 42-B
 PIN 0681-46-5932.000

1: 0-36"
 36-48
~~33~~ 0-32
 32-48
 2 0-31
 31-44
 44-48



Jerry Douglas Milton
 and Beth Milton
 D.B. 3059, Pg. 630
 Map #2012-513
 PIN 0681-47-8225.000

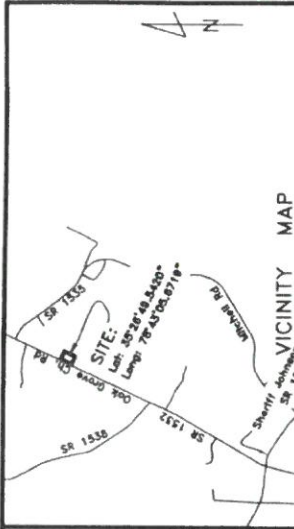

Survey For
Signature Home Builders, Inc.

Neill's Creek Twp. Harnett County
 Scale: 1" = 40' Date: 6/26/2019
 Surveyed & Mapped By
STREAMLINE LAND SURVEYING, Inc.
 NC FIRM C-1898
 870 NC 55 W. Coats, N.C. 27521
 Phone: 910-897-7715

Lot 4, Lauremy Creek Properties LLC Division
 Map# 2019-194
 Oak Grove Church Road, Angier ~
 ~ PRELIMINARY PLOT PLAN ~
 — Not an actual survey—
 This plan represents proposed improvements to a lot of record. This plan is subject to review and approval by County Planning and Inspections Departments.

NOT FOR RECORDATION

DATA\0681\190402SI (PlotPlan-Lot4)

