

VICINITY MAP

~ 1140 Oak Grove Church Road, Angier ~  
 Lot 3, Lauremy Creek Properties LLC Division  
 Map# 2019-194

~ Foundation Survey ~  
**Signature Home Builders, Inc.**

Neill's Creek Twp. Harnett County

Scale: 1" = 40' Date: 8/22/2019

Surveyed & Mapped By

**STREAMLINE LAND SURVEYING, Inc.**  
 NC FIRM C-1898  
 870 NC 55 W, Coats, N.C. 27521  
 Phone: 910-897-7715

I hereby certify that the foundation location shown hereon is correct in relation to property lines of record.

NOTE: The purpose of this survey is to locate the newly constructed foundation. Other features, fixtures, encumbrances and indications of use may be revealed by a complete site survey.

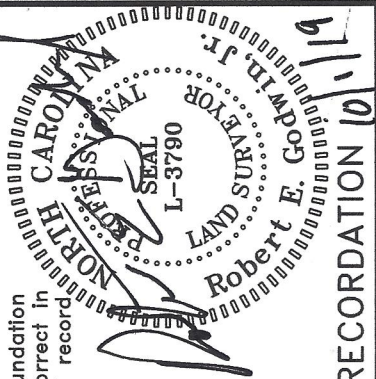

NOT FOR RECORDATION 10/11/19



James W. Johnson & Connie A. Johnson  
 D.B. 3717, Pg. 190  
 Map #2012-513  
 PIN 0681-47-8225.000

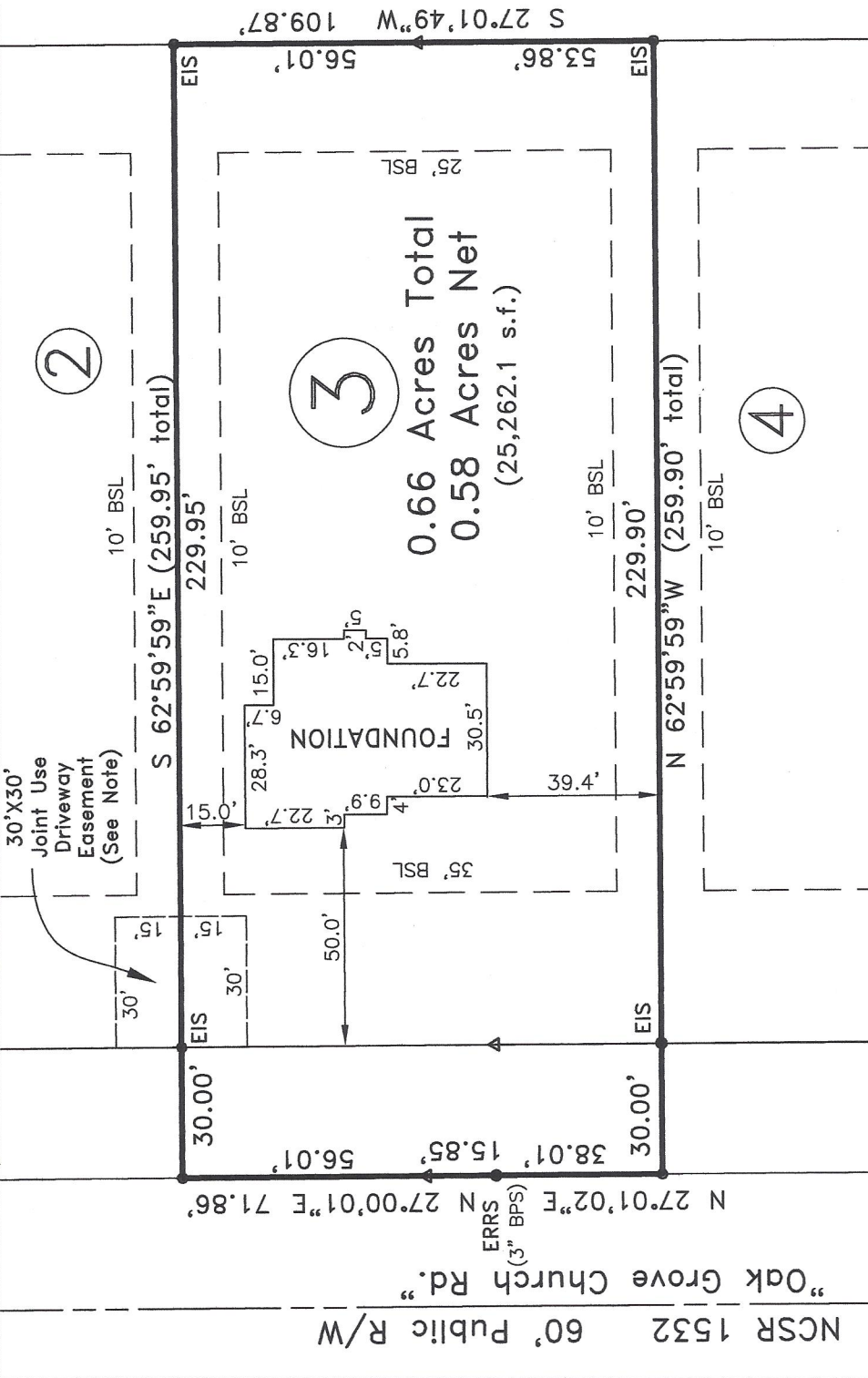

0.66 Acres Total  
 0.58 Acres Net  
 (25,262.1 s.f.)

Note:  
 Foundation Location based upon nails set in concrete footing for brick masons on July 31, 2019. As-built dimensions of foundation confirmed on this date.

FEMA FLOOD HAZARD STATEMENT  
 The lot shown on this plat is not located within the FEMA 1% Annual chance Flood Hazard Area as shown on FEMA map No. 3720160200K Effective date: 6/20/2018

- LEGEND:**
- Subject Boundary Line
  - Adjoining Boundary Line
  - R/W Right-of-Way Line
  - C/L Centerline
  - Minimum Building Line
  - Survey tie lines
  - Δ CP Calculated Point
  - EIS Existing Iron Stake
  - BG/AG Below/Above Grade
  - FH Fire Hydrant
  - WM Water Meter
  - WV Water Valve
  - SS Sanitary Sewer Clean-Out
  - TP Telephone Pedestal



GRAPHIC SCALE