

BC CALC® Member Report
 Build 7295
 Job name:
 Address:
 City, State, Zip:
 Builder:
 Code reports: ESR-1040

Dry | 1 span | No cant.

January 31, 2020 10:00:20

File name: P19-07024FFP_BEAMS
 Description:
 Specifier:
 Designer: Choua Vang
 Company: Longleaf Truss Co

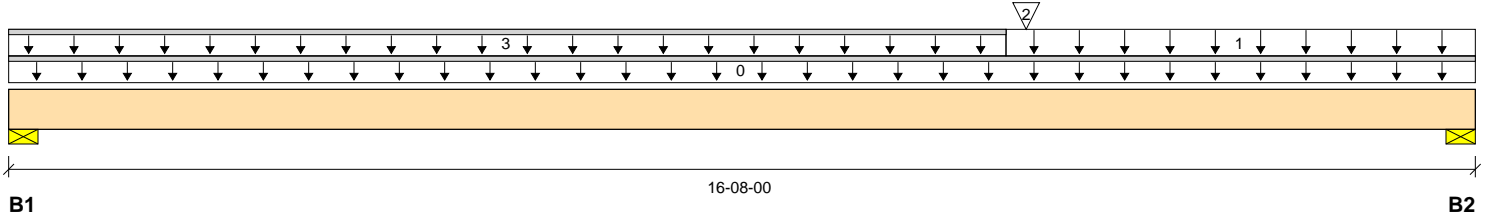

Total Horizontal Product Length = 16-08-00

Reaction Summary (Down / Uplift) (lbs)

Bearing	Live	Dead	Snow	Wind	Roof Live
B1, 3-1/2"	334 / 0	2956 / 0	2281 / 0		
B2, 8"	1751 / 0	4488 / 0	2776 / 0		

Load Summary

Tag	Description	Load Type	Ref.	Start	End	Loc.	Live	Dead	Snow	Wind	Roof Live	Tributary
							100%	90%	115%	160%	125%	
0	Self-Weight	Unf. Lin. (lb/ft)	L	00-00-00	16-08-00	Top		27				00-00-00
1	FLOOR	Unf. Area (lb/ft ²)	L	11-04-00	16-08-00	Top	40	15				08-00-00
2	Reaction from FB04 at bearing B2	Conc. Pt. (lbs)	L	11-06-12	11-06-12	Top	379	4081	2791			n/a
3	ROOF	Unf. Lin. (lb/ft)	L	00-00-00	11-04-00	Back		200	200			n/a

Controls Summary

	Value	% Allowable	Duration	Case	Location
Pos. Moment	30806 ft-lbs	38.3%	115%	2	11-06-12
End Shear	7045 lbs	34.1%	115%	3	14-06-00
Total Load Deflection	L/760 (0.25")	31.6%	n/a	2	08-07-13
Live Load Deflection	L/999 (0.104")	n/a	n/a	5	08-06-00
Max Defl.	0.25"	25.0%	n/a	2	08-07-13
Span / Depth	10.6				

Bearing Supports

	Dim. (LxW)	Value	% Allow Support	% Allow Member	Material
B1	Wall/Plate 3-1/2" x 5-1/4"	5237 lbs	50.4%	38.0%	Southern Pine
B2	Wall/Plate 8" x 5-1/4"	7884 lbs	33.2%	25.0%	Southern Pine

Notes

Design meets Code minimum (L/240) Total load deflection criteria.
 Design meets Code minimum (L/360) Live load deflection criteria.
 Design meets arbitrary (1") Maximum Total load deflection criteria.
 Calculations assume member is fully braced.
 BC CALC® analysis is based on IBC 2009.
 Design based on Dry Service Condition.

DB05 (Floor Beam)

Dry | 1 span | No cant.

January 31, 2020 10:00:20

BC CALC® Member Report

Build 7295

Job name:

File name: P19-07024FFP_BEAMS

Address:

Description:

City, State, Zip:

Specifier:

Builder:

Designer: Choua Vang

Code reports: ESR-1040

Company: Longleaf Truss Co

Connection Diagram: Full Length of Member

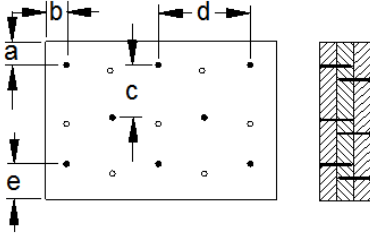

a minimum = 2"

c = 7"

b minimum = 3"

d = 6"

e minimum = 3"

Calculated Side Load = 400.0 lb/ft

Nailing applies to both sides of the member

Connectors are: 3-1/4 in. Pneumatic Gun Nails

Disclosure

Use of the Boise Cascade Software is subject to the terms of the End User License Agreement (EULA). Completeness and accuracy of input must be reviewed and verified by a qualified engineer or other appropriate expert to assure its adequacy, prior to anyone relying on such output as evidence of suitability for a particular application. The output here is based on building code-accepted design properties and analysis methods. Installation of Boise Cascade engineered wood products must be in accordance with current Installation Guide and applicable building codes. To obtain Installation Guide or ask questions, please call (800)232-0788 before installation.

BC CALC®, BC FRAMER®, AJST™, ALLJOIST®, BC RIM BOARD™, BCI®, BOISE GLULAM™, BC FloorValue®, VERSA-LAM®, VERSA-RIM PLUS®,

FB01 (Floor Beam)

Dry | 1 span | No cant.

January 31, 2020 10:00:20

BC CALC® Member Report

Build 7295

Job name:

File name: P19-07024FFP_BEAMS

Address:

Description:

City, State, Zip:

Specifier:

Builder:

Designer: Choua Vang

Code reports: ESR-1040

Company: Longleaf Truss Co

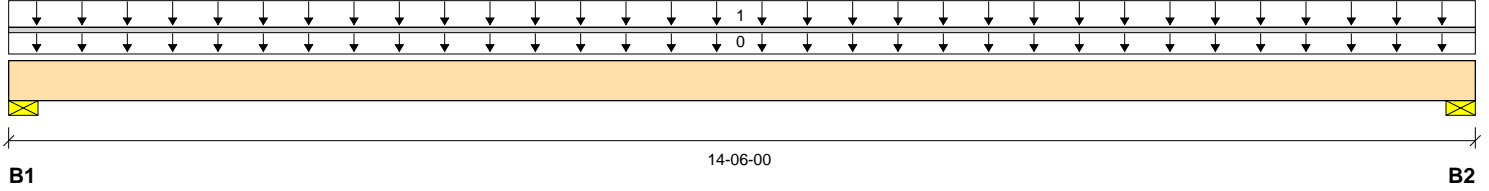

Total Horizontal Product Length = 14-06-00

Reaction Summary (Down / Uplift) (lbs)

Bearing	Live	Dead	Snow	Wind	Roof Live
B1, 3-1/2"	1305 / 0	429 / 0			
B2, 3-1/2"	1305 / 0	429 / 0			

Load Summary

Tag	Description	Load Type	Ref.	Start	End	Loc.	100% Live	90% Dead	115% Snow	160% Wind	125% Roof Live	Tributary
0	Self-Weight	Unf. Lin. (lb/ft)	L	00-00-00	14-06-00	Top		14				00-00-00
1		Unf. Area (lb/ft²)	L	00-00-00	14-06-00	Back	60	15				03-00-00

Controls Summary

	Value	% Allowable	Duration	Case	Location
Pos. Moment	5895 ft-lbs	20.3%	100%	1	07-03-00
End Shear	1385 lbs	14.9%	100%	1	01-05-08
Total Load Deflection	L/1289 (0.131")	18.6%	n/a	1	07-03-00
Live Load Deflection	L/999 (0.098")	n/a	n/a	2	07-03-00
Max Defl.	0.131"	17.4%	n/a	1	07-03-00
Span / Depth	12.0				

Bearing Supports

	Dim. (LxW)	Value	% Allow Support	% Allow Member	Material
B1	Wall/Plate 3-1/2" x 3-1/2"	1734 lbs	33.3%	18.9%	Spruce-Pine-Fir
B2	Wall/Plate 3-1/2" x 3-1/2"	1734 lbs	33.3%	18.9%	Spruce-Pine-Fir

Notes

- Design meets Code minimum (L/240) Total load deflection criteria.
- Design meets User specified (L/480) Live load deflection criteria.
- Design meets arbitrary (0.75") Maximum Total load deflection criteria.
- Calculations assume member is fully braced.
- BC CALC® analysis is based on IBC 2009.
- Design based on Dry Service Condition.

Connection Diagram: Full Length of Member

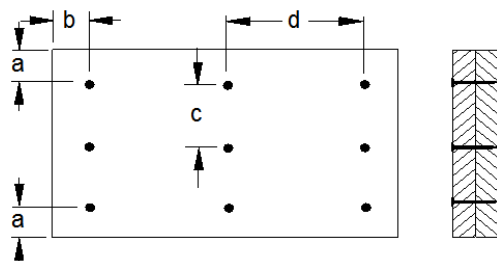

BC CALC® Member Report
Build 7295
Job name:
Address:
City, State, Zip:
Builder:
Code reports: ESR-1040

FB01 (Floor Beam)
Dry | 1 span | No cant.

January 31, 2020 10:00:20

File name: P19-07024FFP_BEAMS
Description:
Specifier:
Designer: Choua Vang
Company: Longleaf Truss Co

Connection Diagram: Full Length of Member

a minimum = 2" c = 5"
b minimum = 3" d = 12"

Calculated Side Load = 225.0 lb/ft
Connectors are: 3-1/4 in. Pneumatic Gun Nails

Disclosure

Use of the Boise Cascade Software is subject to the terms of the End User License Agreement (EULA). Completeness and accuracy of input must be reviewed and verified by a qualified engineer or other appropriate expert to assure its adequacy, prior to anyone relying on such output as evidence of suitability for a particular application. The output here is based on building code-accepted design properties and analysis methods. Installation of Boise Cascade engineered wood products must be in accordance with current Installation Guide and applicable building codes. To obtain Installation Guide or ask questions, please call (800)232-0788 before installation.

BC CALC®, BC FRAMER®, AJST™, ALLJOIST®, BC RIM BOARD™, BCI®, BOISE GLULAM™, BC FloorValue®, VERSA-LAM®, VERSA-RIM PLUS®,

FB02 (Floor Beam)

Dry | 1 span | No cant.

January 31, 2020 10:00:20

BC CALC® Member Report

Build 7295

Job name:

File name: P19-07024FFP_BEAMS

Address:

Description:

City, State, Zip:

Specifier:

Builder:

Designer: Choua Vang

Code reports: ESR-1040

Company: Longleaf Truss Co

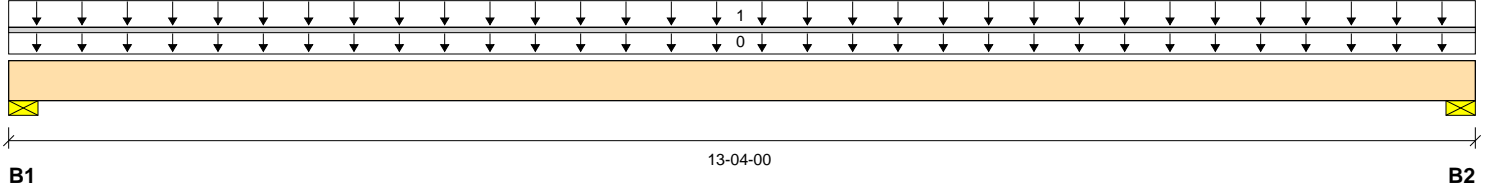

Total Horizontal Product Length = 13-04-00

Reaction Summary (Down / Uplift) (lbs)

Bearing	Live	Dead	Snow	Wind	Roof Live
B1, 3-1/2"	1200 / 0	395 / 0			
B2, 3-1/2"	1200 / 0	395 / 0			

Load Summary

Tag	Description	Load Type	Ref.	Start	End	Loc.	100% Live	90% Dead	115% Snow	160% Wind	125% Roof Live	Tributary
0	Self-Weight	Unf. Lin. (lb/ft)	L	00-00-00	13-04-00	Top		14				00-00-00
1		Unf. Area (lb/ft²)	L	00-00-00	13-04-00	Back	60	15				03-00-00

Controls Summary

	Value	% Allowable	Duration	Case	Location
Pos. Moment	4956 ft-lbs	17.1%	100%	1	06-08-00
End Shear	1246 lbs	13.4%	100%	1	01-05-08
Total Load Deflection	L/999 (0.092")	n/a	n/a	1	06-08-00
Live Load Deflection	L/999 (0.07")	n/a	n/a	2	06-08-00
Max Defl.	0.092"	n/a	n/a	1	06-08-00
Span / Depth	11.0				

Bearing Supports

	Dim. (LxW)	Value	% Allow Support	% Allow Member	Material
B1	Wall/Plate 3-1/2" x 3-1/2"	1595 lbs	30.6%	17.4%	Spruce-Pine-Fir
B2	Wall/Plate 3-1/2" x 3-1/2"	1595 lbs	30.6%	17.4%	Spruce-Pine-Fir

Notes

- Design meets Code minimum (L/240) Total load deflection criteria.
- Design meets User specified (L/480) Live load deflection criteria.
- Design meets arbitrary (0.75") Maximum Total load deflection criteria.
- Calculations assume member is fully braced.
- BC CALC® analysis is based on IBC 2009.
- Design based on Dry Service Condition.

Connection Diagram: Full Length of Member

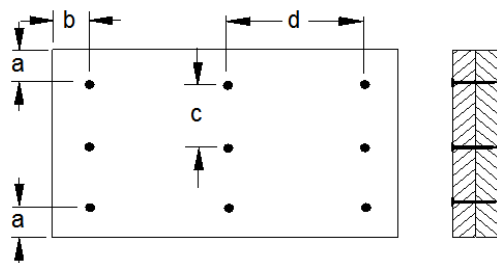

BC CALC® Member Report
Build 7295
Job name:
Address:
City, State, Zip:
Builder:
Code reports: ESR-1040

FB02 (Floor Beam)
Dry | 1 span | No cant.

January 31, 2020 10:00:20

File name: P19-07024FFP_BEAMS
Description:
Specifier:
Designer: Choua Vang
Company: Longleaf Truss Co

Connection Diagram: Full Length of Member

a minimum = 2" c = 5"
b minimum = 3" d = 12"

Calculated Side Load = 225.0 lb/ft
Connectors are: 3-1/4 in. Pneumatic Gun Nails

Disclosure

Use of the Boise Cascade Software is subject to the terms of the End User License Agreement (EULA). Completeness and accuracy of input must be reviewed and verified by a qualified engineer or other appropriate expert to assure its adequacy, prior to anyone relying on such output as evidence of suitability for a particular application. The output here is based on building code-accepted design properties and analysis methods. Installation of Boise Cascade engineered wood products must be in accordance with current Installation Guide and applicable building codes. To obtain Installation Guide or ask questions, please call (800)232-0788 before installation.

BC CALC®, BC FRAMER®, AJST™, ALLJOIST®, BC RIM BOARD™, BCI®, BOISE GLULAM™, BC FloorValue®, VERSA-LAM®, VERSA-RIM PLUS®,

FB03 (Floor Beam)

Dry | 1 span | No cant.

January 31, 2020 10:00:20

BC CALC® Member Report

Build 7295

Job name:

File name: P19-07024FFP_BEAMS

Address:

Description:

City, State, Zip:

Specifier:

Builder:

Designer: Choua Vang

Code reports: ESR-1040

Company: Longleaf Truss Co

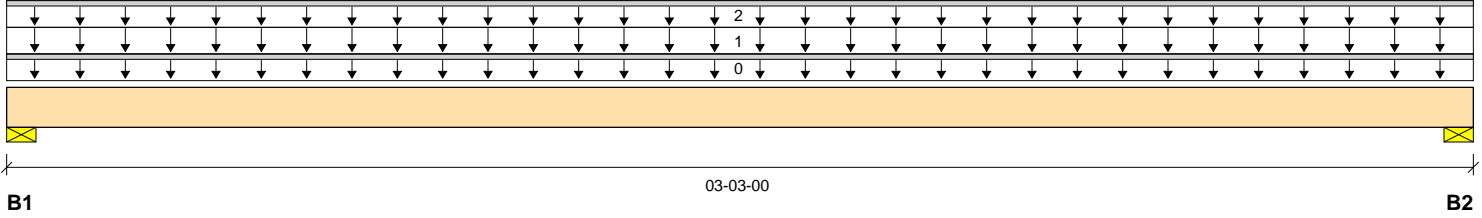

Total Horizontal Product Length = 03-03-00

Reaction Summary (Down / Uplift) (lbs)

Bearing	Live	Dead	Snow	Wind	Roof Live
B1, 3-1/2"	163 / 0	246 / 0			
B2, 3-1/2"	162 / 0	246 / 0			

Load Summary

Tag	Description	Load Type	Ref.	Start	End	Loc.	100%	90%	115%	160%	Roof Live	Tributary
0	Self-Weight	Unf. Lin. (lb/ft)	L	00-00-00	03-03-00	Top		14				00-00-00
1	Standard Load	Unf. Area (lb/ft²)	L	00-00-00	03-03-00	Back	40	15				02-06-00
2	WALL	Unf. Lin. (lb/ft)	L	00-00-00	03-03-00	Top		100				n/a

Controls Summary

	Value	% Allowable	Duration	Case	Location
Pos. Moment	245 ft-lbs	0.8%	100%	1	01-07-08
End Shear	42 lbs	0.5%	100%	1	01-05-08
Total Load Deflection	L/999 (0")	n/a	n/a	1	01-07-08
Live Load Deflection	L/999 (0")	n/a	n/a	2	01-07-08
Max Defl.	0"	n/a	n/a	1	01-07-08
Span / Depth	2.4				

Bearing Supports

Bearing	Dim. (LxW)	Value	% Allow Support	% Allow Member	Material
B1	Wall/Plate 3-1/2" x 3-1/2"	409 lbs	7.9%	4.5%	Spruce-Pine-Fir
B2	Wall/Plate 3-1/2" x 3-1/2"	409 lbs	7.9%	4.5%	Spruce-Pine-Fir

Notes

- Design meets Code minimum (L/240) Total load deflection criteria.
- Design meets User specified (L/480) Live load deflection criteria.
- Design meets arbitrary (1") Maximum Total load deflection criteria.
- Calculations assume member is fully braced.
- BC CALC® analysis is based on IBC 2009.
- Design based on Dry Service Condition.

Connection Diagram: Full Length of Member

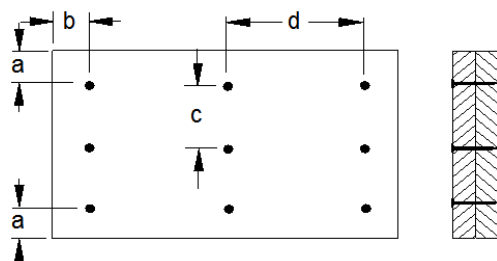

BC CALC® Member Report
Build 7295
Job name:
Address:
City, State, Zip:
Builder:
Code reports: ESR-1040

FB03 (Floor Beam)
Dry | 1 span | No cant.

January 31, 2020 10:00:20

File name: P19-07024FFP_BEAMS
Description:
Specifier:
Designer: Choua Vang
Company: Longleaf Truss Co

Connection Diagram: Full Length of Member

a minimum = 2" c = 5"
b minimum = 3" d = 12"

Calculated Side Load = 137.5 lb/ft
Connectors are: 3-1/4 in. Pneumatic Gun Nails

Disclosure

Use of the Boise Cascade Software is subject to the terms of the End User License Agreement (EULA). Completeness and accuracy of input must be reviewed and verified by a qualified engineer or other appropriate expert to assure its adequacy, prior to anyone relying on such output as evidence of suitability for a particular application. The output here is based on building code-accepted design properties and analysis methods. Installation of Boise Cascade engineered wood products must be in accordance with current Installation Guide and applicable building codes. To obtain Installation Guide or ask questions, please call (800)232-0788 before installation.

BC CALC®, BC FRAMER®, AJST™, ALLJOIST®, BC RIM BOARD™, BCI®, BOISE GLULAM™, BC FloorValue®, VERSA-LAM®, VERSA-RIM PLUS®,

FB04 (Floor Beam)

Dry | 2 spans | L cant.

January 31, 2020 10:00:20

BC CALC® Member Report

Build 7295

Job name:

File name: P19-07024FFP_BEAMS

Address:

Description:

City, State, Zip:

Specifier:

Builder:

Designer: Choua Vang

Code reports: ESR-1040

Company: Longleaf Truss Co

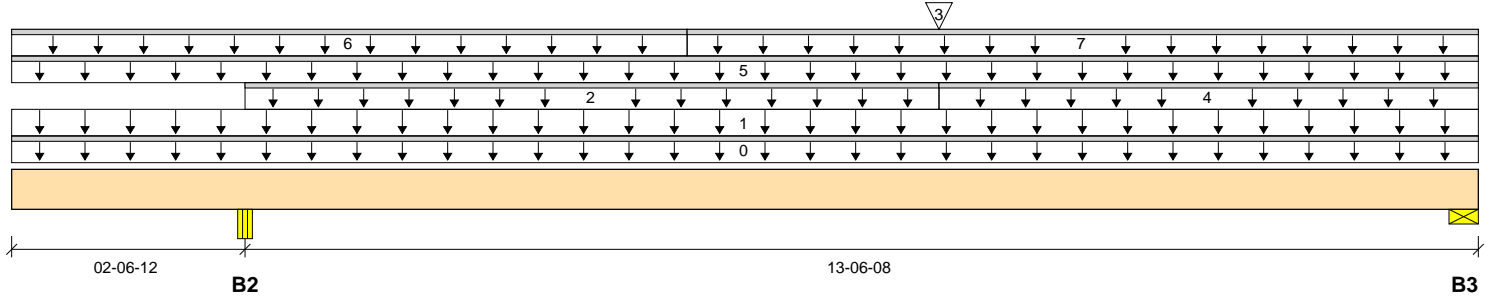

Total Horizontal Product Length = 16-01-04

Reaction Summary (Down / Uplift) (lbs)

Bearing	Live	Dead	Snow	Wind	Roof Live
B2, 5-1/4"	379 / 0	4081 / 0	2791 / 0		
B3, 3-1/2"	275 / 10	3399 / 0	2513 / 0		

Load Summary

Tag	Description	Load Type	Ref.	Start	End	Loc.	Live 100%	Dead 90%	Snow 115%	Wind 160%	Roof Live 125%	Tributary
0	Self-Weight	Unf. Lin. (lb/ft)	L	00-00-00	16-01-04	Top		21				00-00-00
1	Standard Load	Unf. Area (lb/ft²)	L	00-00-00	16-01-04	Top	40	15				01-00-00
2	roof from rear	Unf. Lin. (lb/ft)	L	02-06-12	10-02-03	Back		150	150			n/a
3	T11 GIRDER	Conc. Pt. (lbs)	L	10-02-03	10-02-03	Back		700	700			n/a
4	REAR ROOF	Unf. Lin. (lb/ft)	L	10-02-03	16-01-04	Back		100	100			n/a
5	WALL ABOVE	Unf. Lin. (lb/ft)	L	00-00-00	16-01-04	Top		100				n/a
6	ROOF ABOVE	Unf. Lin. (lb/ft)	L	00-00-00	07-05-00	Top		150	150			n/a
7	ROOF ABOVE	Unf. Lin. (lb/ft)	L	07-05-00	16-01-04	Top		200	200			n/a

Controls Summary

	Value	% Allowable	Duration	Case	Location
Pos. Moment	20774 ft-lbs	41.5%	115%	5	10-00-02
Neg. Moment	-1432 ft-lbs	2.9%	115%	6	02-06-12
End Shear	4838 lbs	30.1%	115%	5	14-07-12
Cont. Shear	4734 lbs	29.5%	115%	6	03-11-06
Total Load Deflection	L/603 (0.265")	39.8%	n/a	5	09-03-13
Live Load Deflection	L/999 (0.115")	n/a	n/a	20	09-03-13
Total Neg. Defl.	2xL/398 (-0.155")	60.4%	n/a	5	00-00-00
Max Defl.	0.265"	26.5%	n/a	5	09-03-13
Cant. Max Defl.	-0.155"	15.5%	n/a	5	00-00-00
Span / Depth	11.4				

Bearing Supports

	Dim. (LxW)	Value	% Allow Support	% Allow Member	Material
B2	Beam 5-1/4" x 5-1/4"	6872 lbs	33.2%	33.2%	Versa-Lam 2.0
B3	Wall/Plate 3-1/2" x 5-1/4"	5912 lbs	75.7%	42.9%	Spruce-Pine-Fir

FB04 (Floor Beam)

Dry | 2 spans | L cant.

January 31, 2020 10:00:20

BC CALC® Member Report

Build 7295

Job name:

File name: P19-07024FFP_BEAMS

Address:

Description:

City, State, Zip:

Specifier:

Builder:

Designer: Choua Vang

Code reports: ESR-1040

Company: Longleaf Truss Co

Notes

- Design meets Code minimum (L/240) Total load deflection criteria.
- Design meets Code minimum (L/360) Live load deflection criteria.
- Design meets arbitrary (1") Maximum Total load deflection criteria.
- Design meets arbitrary (1") Cantilever Maximum Total load deflection criteria.
- Calculations assume member is fully braced.
- BC CALC® analysis is based on IBC 2009.
- Design based on Dry Service Condition.
- Cantilevers require sheathed bottom flanges, blocking at cantilever support and closure at ends.

Connection Diagram: Full Length of Member

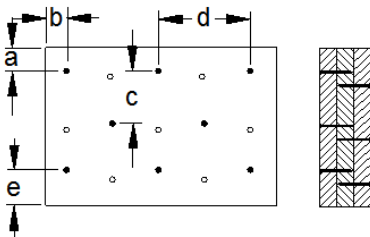

- a minimum = 2" c = 5"
- b minimum = 3" d = 6"
- e minimum = 3"

Calculated Side Load = 300.0 lb/ft
 Nailing applies to both sides of the member
 Connectors are: 3-1/4 in. Pneumatic Gun Nails

Disclosure

Use of the Boise Cascade Software is subject to the terms of the End User License Agreement (EULA). Completeness and accuracy of input must be reviewed and verified by a qualified engineer or other appropriate expert to assure its adequacy, prior to anyone relying on such output as evidence of suitability for a particular application. The output here is based on building code-accepted design properties and analysis methods. Installation of Boise Cascade engineered wood products must be in accordance with current Installation Guide and applicable building codes. To obtain Installation Guide or ask questions, please call (800)232-0788 before installation.

BC CALC®, BC FRAMER®, AJST™, ALLJOIST®, BC RIM BOARD™, BCI®, BOISE GLULAM™, BC FloorValue®, VERSA-LAM®, VERSA-RIM PLUS®,

FB06 (Floor Beam)

Dry | 1 span | No cant.

January 31, 2020 10:00:20

BC CALC® Member Report
 Build 7295
 Job name:
 Address:
 City, State, Zip:
 Builder:
 Code reports: ESR-1040

File name: P19-07024FFP_BEAMS
 Description:
 Specifier:
 Designer: Choua Vang
 Company: Longleaf Truss Co

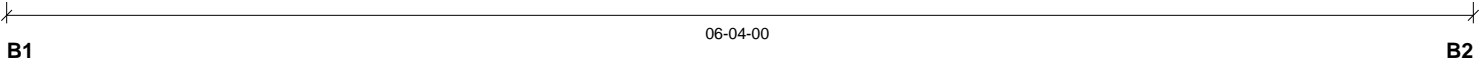
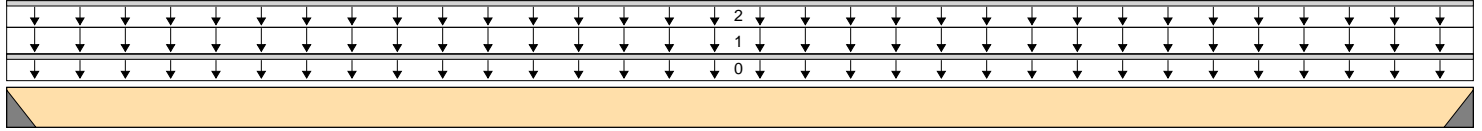

Total Horizontal Product Length = 06-04-00

Reaction Summary (Down / Uplift) (lbs)

Bearing	Live	Dead	Snow	Wind	Roof Live
B1, 2-1/2"	127 / 0	567 / 0	475 / 0		
B2, 2-1/2"	127 / 0	567 / 0	475 / 0		

Load Summary

Tag	Description	Load Type	Ref.	Start	End	Loc.	100%	90%	115%	160%	Roof Live 125%	Tributary
0	Self-Weight	Unf. Lin. (lb/ft)	L	00-00-00	06-04-00	Top		14				00-00-00
1	Standard Load	Unf. Area (lb/ft ²)	L	00-00-00	06-04-00	Top	40	15				01-00-00
2	ROOF	Unf. Lin. (lb/ft)	L	00-00-00	06-04-00	Back		150	150			n/a

Controls Summary

	Value	% Allowable	Duration	Case	Location
Pos. Moment	1502 ft-lbs	4.5%	115%	2	03-02-00
End Shear	590 lbs	5.5%	115%	2	01-04-08
Total Load Deflection	L/999 (0.006")	n/a	n/a	2	03-02-00
Live Load Deflection	L/999 (0.003")	n/a	n/a	5	03-02-00
Max Defl.	0.006"	n/a	n/a	2	03-02-00
Span / Depth	5.2				

Bearing Supports

	Dim. (LxW)	Value	% Allow Support	% Allow Member	Material
B1	Hanger 2-1/2" x 3-1/2"	1042 lbs	52.3%	15.9%	HU410
B2	Hanger 2-1/2" x 3-1/2"	1042 lbs	52.3%	15.9%	HU410

Cautions

Hanger HU410 requires (14) 10d face nails, (6) 10d joist nails.
 Header for the hanger HU410 is a Double 1-3/4" x 14" LVL beam
 Header for the hanger HU410 is a Double 1-3/4" x 14" LVL beam

Notes

Design meets User specified (L/360) Total load deflection criteria.
 Design meets User specified (L/480) Live load deflection criteria.
 Design meets arbitrary (0.75") Maximum Total load deflection criteria.
 Calculations assume member is fully braced.
 Hanger Manufacturer: Simpson Strong-Tie, Inc.
 BC CALC® analysis is based on IBC 2009.
 Design based on Dry Service Condition.

FB06 (Floor Beam)

Dry | 1 span | No cant.

January 31, 2020 10:00:20

BC CALC® Member Report

Build 7295

Job name:

File name: P19-07024FFP_BEAMS

Address:

Description:

City, State, Zip:

Specifier:

Builder:

Designer: Choua Vang

Code reports: ESR-1040

Company: Longleaf Truss Co

Connection Diagram: Full Length of Member

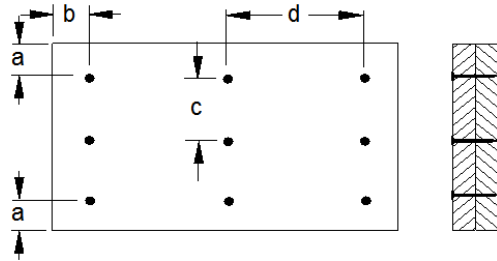

a minimum = 2" c = 5"
 b minimum = 3" d = 12"

Calculated Side Load = 300.0 lb/ft
 Connectors are: 3-1/4 in. Pneumatic Gun Nails

Disclosure

Use of the Boise Cascade Software is subject to the terms of the End User License Agreement (EULA). Completeness and accuracy of input must be reviewed and verified by a qualified engineer or other appropriate expert to assure its adequacy, prior to anyone relying on such output as evidence of suitability for a particular application. The output here is based on building code-accepted design properties and analysis methods. Installation of Boise Cascade engineered wood products must be in accordance with current Installation Guide and applicable building codes. To obtain Installation Guide or ask questions, please call (800)232-0788 before installation.

BC CALC®, BC FRAMER®, AJST™, ALLJOIST®, BC RIM BOARD™, BCI®, BOISE GLULAM™, BC FloorValue®, VERSA-LAM®, VERSA-RIM PLUS®,

FB07 (Floor Beam)

Dry | 2 spans | No cant.

January 31, 2020 10:00:20

BC CALC® Member Report

Build 7295

Job name:

File name: P19-07024FFP_BEAMS

Address:

Description:

City, State, Zip:

Specifier:

Builder:

Designer: Choua Vang

Code reports: ESR-1040

Company: Longleaf Truss Co

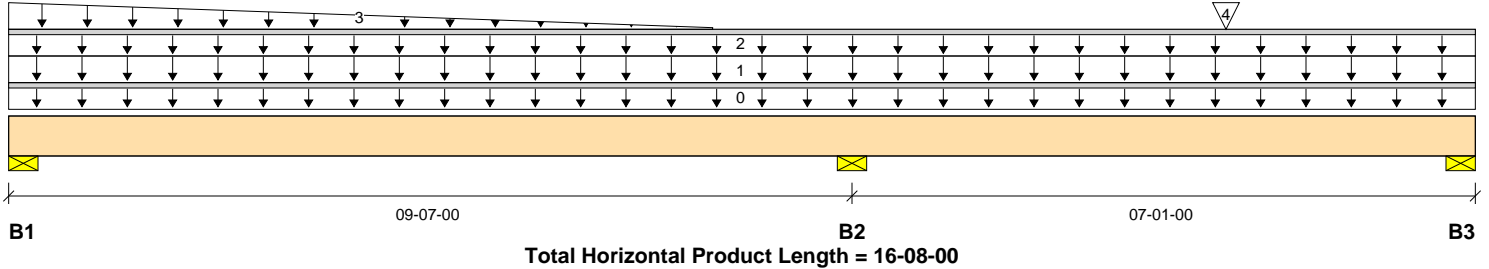

Reaction Summary (Down / Uplift) (lbs)

Bearing	Live	Dead	Snow	Wind	Roof Live
B1, 3-1/2"	1354 / 91	1799 / 0	0 / 23		
B2, 5-1/2"	3367 / 0	3273 / 0	232 / 0		
B3, 3-1/2"	1122 / 295	748 / 0	257 / 0		

Load Summary

Tag	Description	Load Type	Ref.	Start	End	Loc.	Live 100%	Dead 90%	Snow 115%	Wind 160%	Roof Live 125%	Tributary
0	Self-Weight	Unf. Lin. (lb/ft)	L	00-00-00	16-08-00	Top		14				00-00-00
1	Standard Load	Unf. Area (lb/ft²)	L	00-00-00	16-08-00	Back	40	15				08-00-00
2	WALL	Unf. Lin. (lb/ft)	L	00-00-00	16-08-00	Top		100				n\la
3	BRICK	Trapezoidal (lb/ft)	L	00-00-00	08-00-00	Top		320				n\la
4	Reaction from FB06 at bearing B2	Conc. Pt. (lbs)	L	13-10-00	13-10-00	Back	124	556	466			n\la

Controls Summary

Controls Summary	Value	% Allowable	Duration	Case	Location
Pos. Moment	5319 ft-lbs	18.3%	100%	2	03-10-15
Neg. Moment	-5980 ft-lbs	20.6%	100%	1	09-07-00
End Shear	2253 lbs	24.2%	100%	2	01-05-08
Cont. Shear	2836 lbs	30.5%	100%	1	08-02-04
Total Load Deflection	L/999 (0.045")	n\la	n\la	2	04-05-01
Live Load Deflection	L/999 (0.023")	n\la	n\la	9	04-07-08
Total Neg. Defl.	L/999 (-0.007")	n\la	n\la	2	11-07-04
Max Defl.	0.045"	n\la	n\la	2	04-05-01
Span / Depth	8.0				

Bearing Supports

Bearing Supports	Dim. (LxW)	Value	% Allow Support	% Allow Member	Material
B1	Wall/Plate 3-1/2" x 3-1/2"	3153 lbs	60.6%	34.3%	Spruce-Pine-Fir
B2	Wall/Plate 5-1/2" x 3-1/2"	6640 lbs	81.2%	46.0%	Spruce-Pine-Fir
B3	Wall/Plate 3-1/2" x 3-1/2"	1870 lbs	35.9%	20.4%	Spruce-Pine-Fir

Notes

Design meets Code minimum (L/240) Total load deflection criteria.
 Design meets User specified (L/480) Live load deflection criteria.
 Design meets arbitrary (1") Maximum Total load deflection criteria.
 Calculations assume member is fully braced.
 BC CALC® analysis is based on IBC 2009.
 Design based on Dry Service Condition.

BC CALC® Member Report
 Build 7295
 Job name:
 Address:
 City, State, Zip:
 Builder:
 Code reports: ESR-1040

FB07 (Floor Beam)
 Dry | 2 spans | No cant.

January 31, 2020 10:00:20

File name: P19-07024FFP_BEAMS
 Description:
 Specifier:
 Designer: Choua Vang
 Company: Longleaf Truss Co

Connection Diagram: Full Length of Member

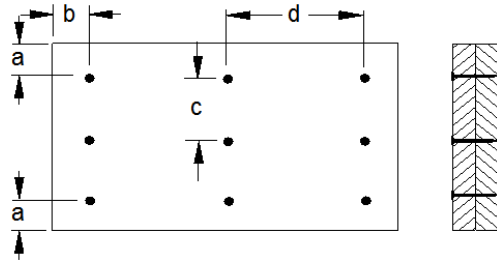

a minimum = 2" c = 5"
 b minimum = 3" d = 6"

Calculated Side Load = 510.9 lb/ft
 Connectors are: 3-1/4 in. Pneumatic Gun Nails

Disclosure

Use of the Boise Cascade Software is subject to the terms of the End User License Agreement (EULA). Completeness and accuracy of input must be reviewed and verified by a qualified engineer or other appropriate expert to assure its adequacy, prior to anyone relying on such output as evidence of suitability for a particular application. The output here is based on building code-accepted design properties and analysis methods. Installation of Boise Cascade engineered wood products must be in accordance with current Installation Guide and applicable building codes. To obtain Installation Guide or ask questions, please call (800)232-0788 before installation.

BC CALC®, BC FRAMER®, AJST™, ALLJOIST®, BC RIM BOARD™, BCI®, BOISE GLULAM™, BC FloorValue®, VERSA-LAM®, VERSA-RIM PLUS®,

RB01 (Roof Beam)

Dry | 1 span | No cant.

January 31, 2020 10:00:20

BC CALC® Member Report

Build 7295

Job name:

File name: P19-07024FFP_BEAMS

Address:

Description:

City, State, Zip:

Specifier:

Builder:

Designer: Choua Vang

Code reports: ESR-1040

Company: Longleaf Truss Co

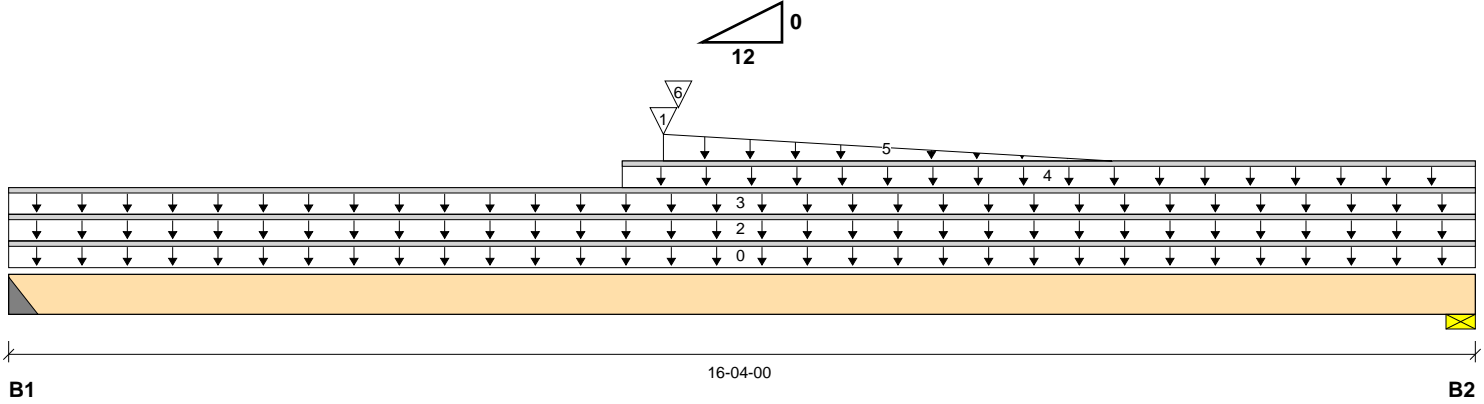

Total Horizontal Product Length = 16-04-00

Reaction Summary (Down / Uplift) (lbs)

Bearing	Live	Dead	Snow	Wind	Roof Live
B1, 6"		3796 / 0	2262 / 0		
B2, 5-1/2"		3957 / 0	2459 / 0		

Load Summary

Tag	Description	Load Type	Ref.	Start	End	Loc.	100%	90%	115%	160%	Roof Live 125%	Tributary
0	Self-Weight	Unf. Lin. (lb/ft)	L	00-00-00	16-04-00	Top		18				00-00-00
1	BRICK	Conc. Pt. (lbs)	L	07-03-08	07-03-08	Back		200				n/a
2	ROOF	Unf. Lin. (lb/ft)	L	00-00-00	16-04-00	Back		260	260			n/a
3	WALL	Unf. Lin. (lb/ft)	L	00-00-00	16-04-00	Top		100				n/a
4	ROOF ABOVE	Unf. Lin. (lb/ft)	L	06-10-00	16-04-00	Top		50	50			n/a
5	BRICK	Trapezoidal (lb/ft)	L	07-03-08		Top		160				n/a
					12-03-08			0				
6	BRICK AND WALL	Conc. Pt. (lbs)	L	07-05-08	07-05-08	Back		500				n/a

Controls Summary

	Value	% Allowable	Duration	Case	Location
Pos. Moment	24931 ft-lbs	46.4%	115%	4	07-11-06
End Shear	4971 lbs	36.1%	115%	4	14-04-08
Total Load Deflection	L/600 (0.31")	60.0%	n/a	4	08-02-05
Live Load Deflection	L/999 (0.111")	n/a	n/a	5	08-02-05
Max Defl.	0.31"	41.4%	n/a	4	08-02-05
Span / Depth	10.3				

Bearing Supports

	Dim. (LxW)	Value	% Allow Support	% Allow Member	Material
B1	Hanger 6" x 3-1/2"	6058 lbs	57.2%	38.5%	HGLTV3.518
B2	Wall/Plate 5-1/2" x 3-1/2"	6417 lbs	59.0%	44.4%	Southern Pine

Cautions

Hanger HGLTV3.518 requires (12) 16d face nails, (6) 16d TF nails, (6) 16d joist nails.
 For roof members with slope (1/4)/12 or less final design must ensure that ponding instability will not occur.
 For roof members with slope (1/2)/12 or less final design must account for Rain-on-Snow surcharge load.
 Header for the hanger HGLTV3.518 is a Double 1-3/4" x 18" LVL beam

RB01 (Roof Beam)

Dry | 1 span | No cant.

January 31, 2020 10:00:20

BC CALC® Member Report

Build 7295

Job name:

File name: P19-07024FFP_BEAMS

Address:

Description:

City, State, Zip:

Specifier:

Builder:

Designer: Choua Vang

Code reports: ESR-1040

Company: Longleaf Truss Co

Notes

- Design meets User specified (L/360) Total load deflection criteria.
- Design meets User specified (L/480) Live load deflection criteria.
- Design meets arbitrary (0.75") Maximum Total load deflection criteria.
- Calculations assume member is fully braced.
- Hanger Manufacturer: Simpson Strong-Tie, Inc.
- BC CALC® analysis is based on IBC 2009.
- Design based on Dry Service Condition.

Connection Diagram: Full Length of Member

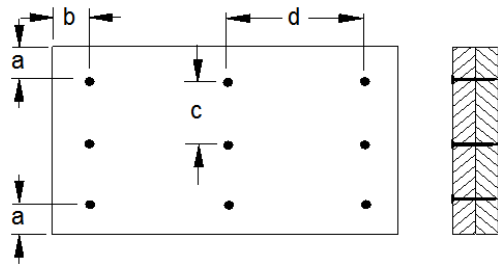

a minimum = 2" c = 7"
 b minimum = 3" d = 6"

Calculated Side Load = 520.0 lb/ft
 Connectors are: 3-1/4 in. Pneumatic Gun Nails

Disclosure

Use of the Boise Cascade Software is subject to the terms of the End User License Agreement (EULA). Completeness and accuracy of input must be reviewed and verified by a qualified engineer or other appropriate expert to assure its adequacy, prior to anyone relying on such output as evidence of suitability for a particular application. The output here is based on building code-accepted design properties and analysis methods. Installation of Boise Cascade engineered wood products must be in accordance with current Installation Guide and applicable building codes. To obtain Installation Guide or ask questions, please call (800)232-0788 before installation.

BC CALC®, BC FRAMER®, AJST™, ALLJOIST®, BC RIM BOARD™, BCI®, BOISE GLULAM™, BC FloorValue®, VERSA-LAM®, VERSA-RIM PLUS®,

RB02 (Roof Beam)

BC CALC® Member Report
 Build 7295
 Job name:
 Address:
 City, State, Zip:
 Builder:
 Code reports: ESR-1040

Dry | 1 span | No cant.

January 31, 2020 10:00:19

File name: P19-07024FFP_BEAMS
 Description:
 Specifier:
 Designer: Choua Vang
 Company: Longleaf Truss Co

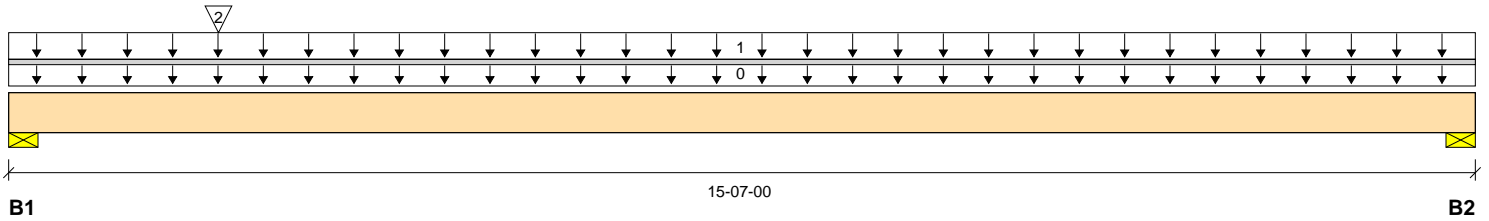
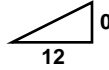

Reaction Summary (Down / Uplift) (lbs)

Bearing	Live	Dead	Snow	Wind	Roof Live
B1, 3-1/2"		4753 / 0	3210 / 0		
B2, 3-1/2"		1962 / 0	1546 / 0		

Load Summary

Tag	Description	Load Type	Ref.	Start	End	Loc.	Live 100%	Dead 90%	Snow 115%	Wind 160%	Roof Live 125%	Tributary
0	Self-Weight	Unf. Lin. (lb/ft)	L	00-00-00	15-07-00	Top		27				00-00-00
1	Standard Load	Unf. Area (lb/ft²)	L	00-00-00	15-07-00	Back		20	20			08-00-00
2	Reaction from RB01 at bearing B1	Conc. Pt. (lbs)	L	02-02-12	02-02-12	Top		3796	2262			n\ a

Controls Summary

	Value	% Allowable	Duration	Case	Location
Pos. Moment	16918 ft-lbs	21.0%	115%	4	05-04-07
End Shear	7862 lbs	38.3%	115%	4	00-03-08
Total Load Deflection	L/1315 (0.138")	27.4%	n\ a	4	07-04-00
Live Load Deflection	L/999 (0.058")	n\ a	n\ a	5	07-04-00
Max Defl.	0.138"	18.4%	n\ a	4	07-04-00
Span / Depth	10.1				

Bearing Supports

	Dim. (LxW)	Value	% Allow Support	% Allow Member	Material
B1	Wall/Plate 3-1/2" x 5-1/4"	7963 lbs	76.7%	57.8%	Southern Pine
B2	Wall/Plate 3-1/2" x 5-1/4"	3508 lbs	33.8%	25.5%	Southern Pine

Cautions

For roof members with slope (1/4)/12 or less final design must ensure that ponding instability will not occur.
 For roof members with slope (1/2)/12 or less final design must account for Rain-on-Snow surcharge load.

Notes

Design meets User specified (L/360) Total load deflection criteria.
 Design meets User specified (L/600) Live load deflection criteria.
 Design meets arbitrary (0.75") Maximum Total load deflection criteria.
 Calculations assume member is fully braced.
 BC CALC® analysis is based on IBC 2009.
 Design based on Dry Service Condition.

RB02 (Roof Beam)

Dry | 1 span | No cant.

January 31, 2020 10:00:19

BC CALC® Member Report

Build 7295

Job name:

File name: P19-07024FFP_BEAMS

Address:

Description:

City, State, Zip:

Specifier:

Builder:

Designer: Choua Vang

Code reports: ESR-1040

Company: Longleaf Truss Co

Notch/Bevel Cut Details

Location	Type	Dimensions	Design Depth
00-02-00	Bevel - Top	Heel Depth: 16", Bevel Slope: 12/12	18"
15-05-00	Bevel - Top	Heel Depth: 16", Bevel Slope: 12/12	18"

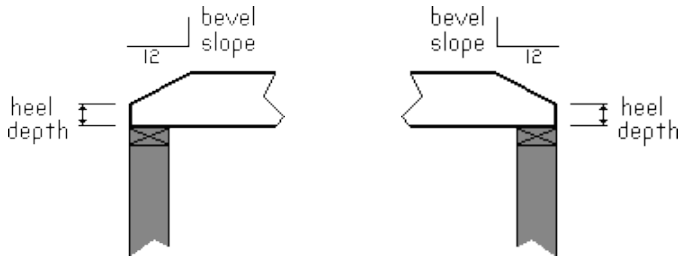

Connection Diagram: Full Length of Member

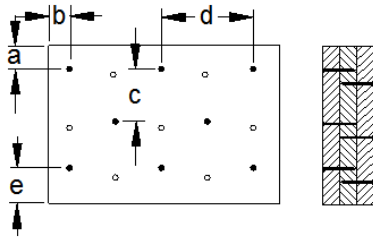

- a minimum = 2" c = 7"
- b minimum = 3" d = 6"
- e minimum = 3"

Calculated Side Load = 320.0 lb/ft

Nailing applies to both sides of the member

Connectors are: 3-1/4 in. Pneumatic Gun Nails

Disclosure

Use of the Boise Cascade Software is subject to the terms of the End User License Agreement (EULA). Completeness and accuracy of input must be reviewed and verified by a qualified engineer or other appropriate expert to assure its adequacy, prior to anyone relying on such output as evidence of suitability for a particular application. The output here is based on building code-accepted design properties and analysis methods. Installation of Boise Cascade engineered wood products must be in accordance with current Installation Guide and applicable building codes. To obtain Installation Guide or ask questions, please call (800)232-0788 before installation.

BC CALC®, BC FRAMER®, AJST™, ALLJOIST®, BC RIM BOARD™, BCI®, BOISE GLULAM™, BC FloorValue®, VERSA-LAM®, VERSA-RIM PLUS®,