

Initial Application Date: 6-11-19

Application # SF019006-0026

CU#

COUNTY OF HARNETT RESIDENTIAL LAND USE APPLICATION

Central Permitting 108 E. Front Street, Lillington, NC 27546 Phone: (910) 893-7525 ext:2 Fax: (910) 893-2793 www.harnett.org/permits

\*\*A RECORDED SURVEY MAP, RECORDED DEED (OR OFFER TO PURCHASE) & SITE PLAN ARE REQUIRED WHEN SUBMITTING A LAND USE APPLICATION\*\*

LANDOWNER: Four W's Inc. Mailing Address: P.O. Box 1254

City: DUNN State: NC Zip: 28335 Contact No: 910-892-0436 Email: shirleyg@wellons.org

APPLICANT: Wellons Realty Inc. Mailing Address: P.O. Box 730

City: DUNN State: N.C. Zip: 28335 Contact No: 910-892-3123 Email: rpwellons@wellonsrealty.com

\*Please fill out applicant information, if different than landowner

ADDRESS: 49 Golden Oaks Dr. Angier N.C. PIN: 0662.88.2908.000

Zoning: RA 30 Flood: Watershed: Deed Book / Page: 1209/6096

Setbacks - Front: 36.0 Back: 34.1 Side: 17.5 Corner:

PROPOSED USE:

- SFD (Size 49 x 50) # Bedrooms: 4 # Baths: 2 Basement(w/wo bath): Garage: Deck: Crawl Space: Slab: Monolithic Slab:
Mod: (Size x ) # Bedrooms # Baths Basement (w/wo bath) Garage: Site Built Deck: On Frame Off Frame
Manufactured Home: SW DW TW (Size x ) # Bedrooms: Garage: (site built?) Deck: (site built?)
Duplex: (Size x ) No. Buildings: No. Bedrooms Per Unit:
Home Occupation: # Rooms: Use: Hours of Operation: #Employees:
Addition/Accessory/Other: (Size x ) Use: Closets in addition? ( ) yes ( ) no

Water Supply: County Existing Well New Well (# of dwellings using well) \*Must have operable water before final (Need to Complete New Well Application at the same time as New Tank)

Sewage Supply: New Septic Tank Expansion Relocation Existing Septic Tank County Sewer (Complete Environmental Health Checklist on other side of application if Septic)

Does owner of this tract of land, own land that contains a manufactured home within five hundred feet (500') of tract listed above? ( ) yes ( ) no

Does the property contain any easements whether underground or overhead ( ) yes ( ) no

Structures (existing or proposed): Single family dwellings: Manufactured Homes: Other (specify):

If permits are granted I agree to conform to all ordinances and laws of the State of North Carolina regulating such work and the specifications of plans submitted. I hereby state that foregoing statements are accurate and correct to the best of my knowledge. Permit subject to revocation if false information is provided.

Signature of Owner or Owner's Agent

Date 4-2-2019

\*\*\*It is the owner/applicants responsibility to provide the county with any applicable information about the subject property, including but not limited to: boundary information, house location, underground or overhead easements, etc. The county or its employees are not responsible for any incorrect or missing information that is contained within these applications.\*\*\*

\*This application expires 6 months from the initial date if permits have not been issued\*\*

APPLICATION CONTINUES ON BACK

**\*\*This application expires 6 months from the initial date if permits have not been issued\*\***

**\*This application to be filled out when applying for a septic system inspection.\***

**County Health Department Application for Improvement Permit and/or Authorization to Construct**

IF THE INFORMATION IN THIS APPLICATION IS FALSIFIED, CHANGED, OR THE SITE IS ALTERED, THEN THE IMPROVEMENT PERMIT OR AUTHORIZATION TO CONSTRUCT SHALL BECOME INVALID. The permit is valid for either 60 months or without expiration depending upon documentation submitted. (Complete site plan = 60 months; Complete plat = without expiration)

**Environmental Health New Septic System**

- **All property irons must be made visible.** Place "pink property flags" on each corner iron of lot. All property lines must be clearly flagged approximately every 50 feet between corners.
- Place "orange house corner flags" at each corner of the proposed structure. Also flag driveways, garages, decks, out buildings, swimming pools, etc. Place flags per site plan developed at/for Central Permitting.
- Place orange Environmental Health card in location that is easily viewed from road to assist in locating property.
- If property is thickly wooded, Environmental Health requires that you clean out the **undergrowth** to allow the soil evaluation to be performed. Inspectors should be able to walk freely around site. **Do not grade property.**
- **All lots to be addressed within 10 business days after confirmation. \$25.00 return trip fee may be incurred for failure to uncover outlet lid, mark house corners and property lines, etc. once lot confirmed ready.**

**Environmental Health Existing Tank Inspections**

- Follow above instructions for placing flags and card on property.
- Prepare for inspection by removing soil over **outlet end** of tank as diagram indicates, and lift lid straight up (if possible) and then **put lid back in place.** (Unless inspection is for a septic tank in a mobile home park)
- **DO NOT LEAVE LIDS OFF OF SEPTIC TANK**

"MORE INFORMATION MAY BE REQUIRED TO COMPLETE ANY INSPECTION"

**SEPTIC**

If applying for authorization to construct please indicate desired system type(s): can be ranked in order of preference, must choose one.

- Accepted       Innovative       Conventional       Any  
 Alternative       Other \_\_\_\_\_

The applicant shall notify the local health department upon submittal of this application if any of the following apply to the property in question. If the answer is "yes", applicant **MUST ATTACH SUPPORTING DOCUMENTATION:**

- YES     NO    Does the site contain any Jurisdictional Wetlands?
- YES     NO    Do you plan to have an irrigation system now or in the future?
- YES     NO    Does or will the building contain any drains? Please explain. \_\_\_\_\_
- YES     NO    Are there any existing wells, springs, waterlines or Wastewater Systems on this property?
- YES     NO    Is any wastewater going to be generated on the site other than domestic sewage?
- YES     NO    Is the site subject to approval by any other Public Agency?
- YES     NO    Are there any Easements or Right of Ways on this property?
- YES     NO    Does the site contain any existing water, cable, phone or underground electric lines?

If yes please call No Cuts at 800-632-4949 to locate the lines. This is a free service.

**I Have Read This Application And Certify That The Information Provided Herein Is True, Complete And Correct. Authorized County And State Officials Are Granted Right Of Entry To Conduct Necessary Inspections To Determine Compliance With Applicable Laws And Rules. I Understand That I Am Solely Responsible For The Proper Identification And Labeling Of All Property Lines And Corners And Making The Site Accessible So That A Complete Site Evaluation Can Be Performed**

SITE PLAN APPROVAL

DISTRICT RA-30 USE SFD

#BEDROOMS 4

10-11-19

ZONING ADMINISTRATOR

DEED REFERENCE:

Deed Book 1209, Page 46  
Map # 2019-172

ZONED: RA-30

MINIMUM SETBACK REQUIREMENT

Front -----35'  
Side-----10'  
Rear-----25'

LEGEND:

FIP.....Found Iron Pipe  
CP.....Computed Point  
\*.....Control Corner  
FRB.....Found Rebar

LINE LEGEND:

Subject Tract Surveyed  
Lines Not Surveyed  
Setback Line  
Surveyed Lines, R/W or Tie Line  
Not to Scale

SITE PLAN FOR:

FOUR W'S, INC.

P.O. Box 1254, Dunn NC 28335

PLANTERS GLENSUBDIVISION

PHASE 2, LOT 49

BLACK RIVER TWP HARNETT CO NC

JUNE 7, 2019



1" = 30'

PIN: 0662-88-2908.000 PID: 040673 0125 82

DRAWN BY:

J. SCOTT WALKER, PLS

835 ABATTOIR RD, COATS NC 27521  
(910) 897-5753

This is Not to Be Considered  
a Certified Document

PRELIMINARY

Not For Sales, Conveyances, or Recordation

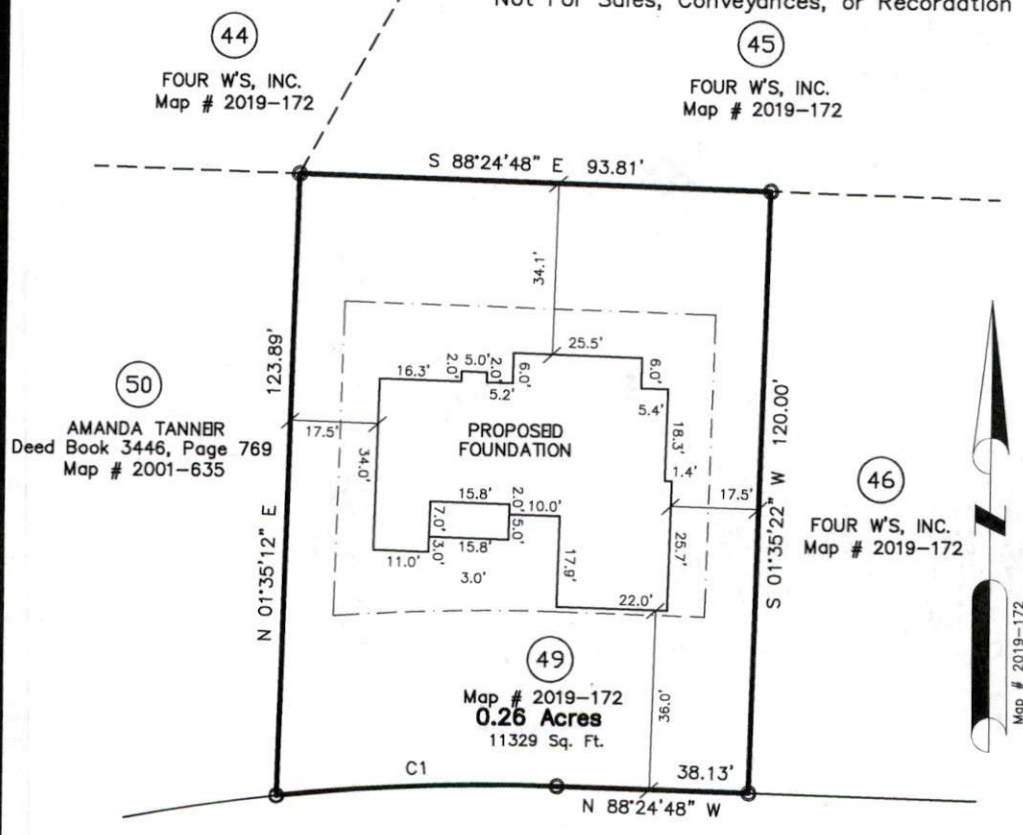

GOLDEN OATS DRIVE  
50' Public R/W and Utility Easement

SITE ADDRESS  
49 Golden Oats Drive  
Angler, NC 27501

CURVE	ARC LENGTH	RADIUS	DELTA	CHORD BRG	CHORD LENGTH
C1	55.86'	400.00'	8°00'02.49"	S 87°35'11" W	55.81'

1638-49F

24 Golden Oak per Tammy @ GIS