



September 25, 2019  
Revised September 26, 2019

Jason Buie  
Buie Construction  
P.O. Box 612  
Buies Creek, NC 27506  
919-695-6370  
Email: buiebuilt@gmail.com

Reference: Engineering Services  
Chris & Natalie Munz  
Project No.: 1901-010152r

As requested by the client, Tyndall Engineering & Design (TE&D) is providing recommendations for the following items:

- 1) (1) 16' garage door opening in-lieu of the plan specified (2) 9' garage door openings.

The following conclusions and recommendations were noted:

- 1) Based on our plan review, conversations with the builder, and analysis, the proposed (1) 16' garage door opening should be constructed in general accordance with the attached diagrams on pages 2, 3, and 4 of this report.

We appreciate being able to assist you during this phase of the project. If you need further assistance or require additional information, please do not hesitate to contact us.

Sincerely,  
Tyndall Engineering & Design

  
Sean M. Holmes  
SMH | 1901-010152r

  
Prentice Tyndall Jr., P.E.



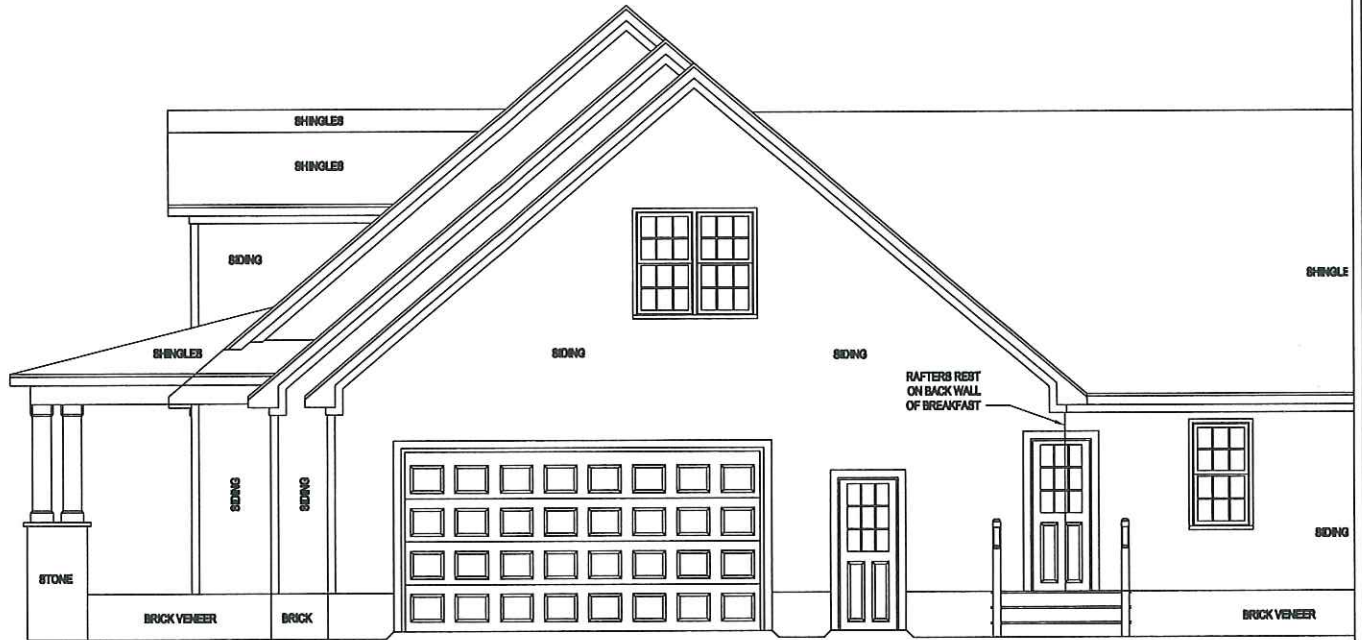

**RIGHT ELEVATION**

1/4" = 1'-0"



**TYNDALL**  
ENGINEERING & DESIGN, P.A.

☎ 919 773-1200 ■ ☎ 919 773-9658  
69 Shipwash Drive ■ Garner ■ North Carolina ■ 27529  
www.tyndallengineering.com

**CLIENT INFORMATION:**

Jason Buie  
Buie Construction  
P.O. Box 612  
Buies Creek, NC 27506

**PROJECT INFORMATION:**

Chris & Natalie Munz  
Project No.: 1901-010152

**DESIGNED BY:**

SMH

**DATE:**

9-25-19

**DRAWING#:**

1 of 3

**CHECKED BY:**

PAT

**SCALE:**

NTS

**PAGE#:**

2 of 4

**REV #:**

1

**DESCRIPTION:**

16' Opening

**REVISION DATE:**

9-26-19

**SEAL:**

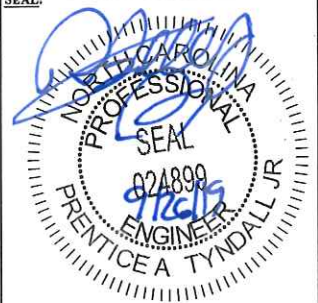

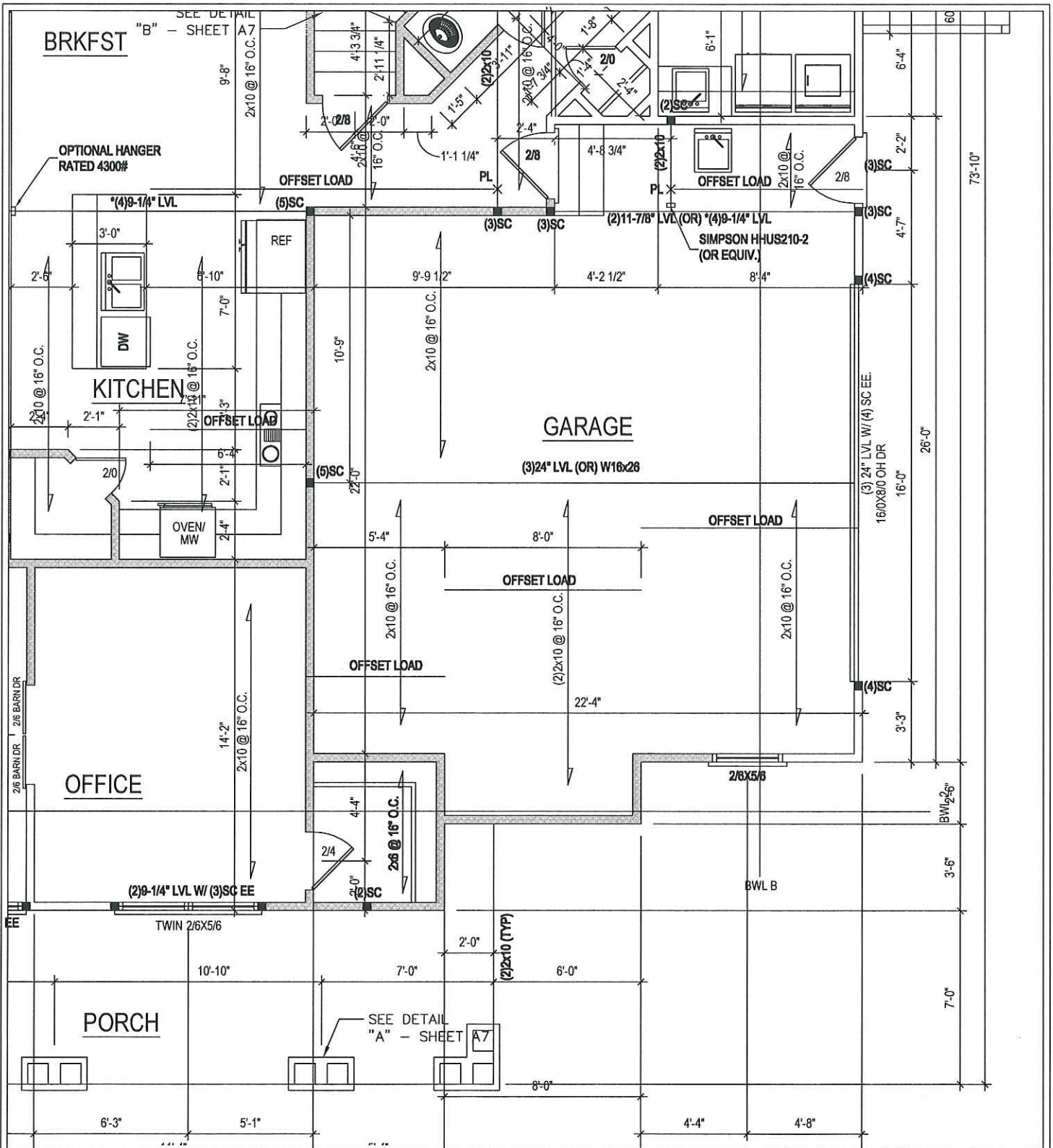

**TYNDALL**  
ENGINEERING & DESIGN, P.A.

919 773-1200 ■ 919 773-9658  
69 Shipwash Drive ■ Garner ■ North Carolina ■ 27529  
www.tyndallengineering.com

**CLIENT INFORMATION:**

Jason Buie  
Buie Construction  
P.O. Box 612  
Buies Creek, NC 27506

**PROJECT INFORMATION:**

Chris & Natalie Munz  
Project No.: 1901-010152

**DESIGNED BY:**

SMH

**DATE:**

9-25-19

**DRAWING #:**

2 of 3

**CHECKED BY:**

PAT

**SCALE:**

NTS

**PAGE #:**

3 of 4

**REV #:**

1

**DESCRIPTION:**

16' Opening

**REVISION DATE:**

9-26-19

**SEAL:**





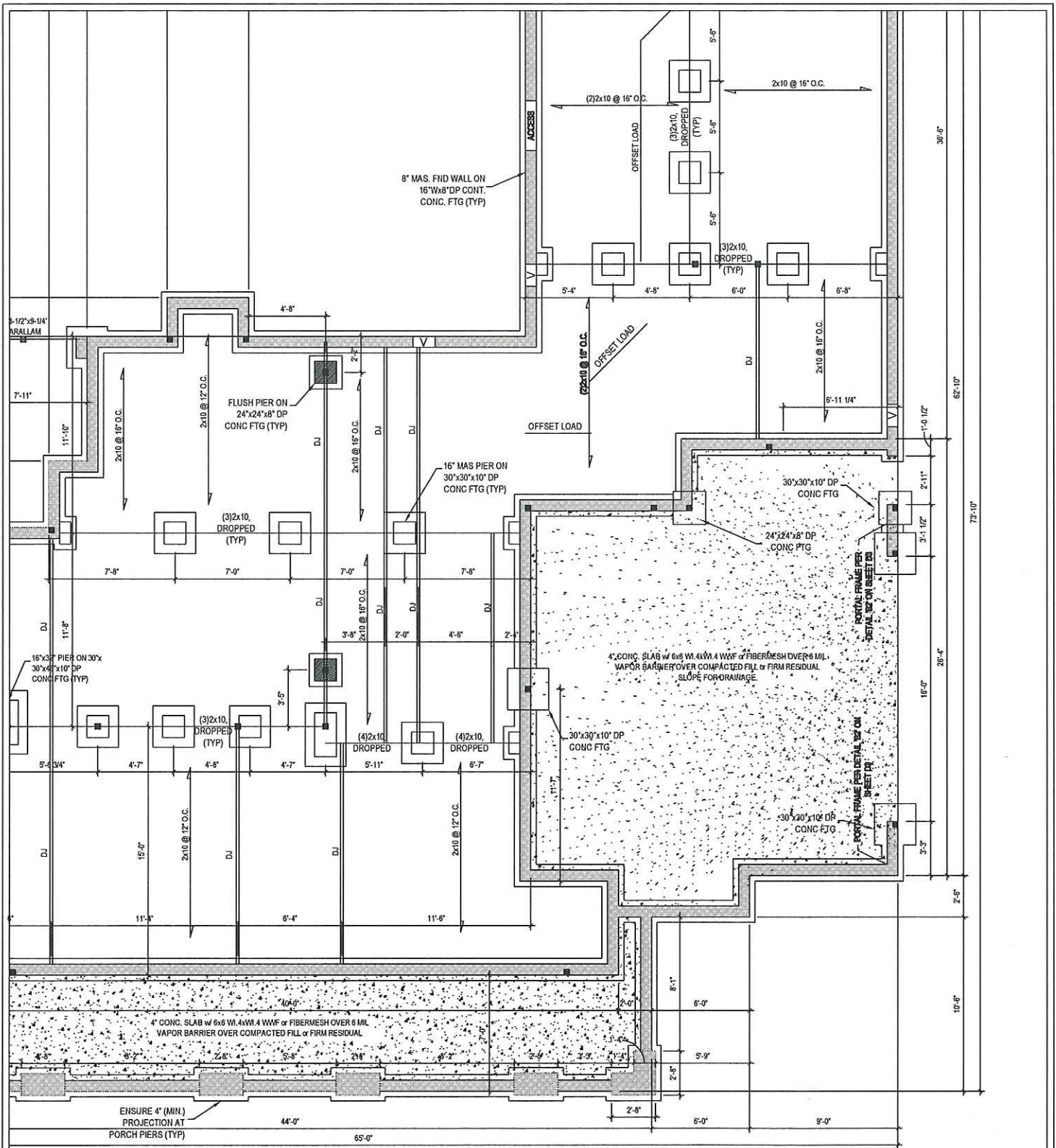

**TYNDALL**  
ENGINEERING & DESIGN, P.A.

† 919 773-1200 ■ 919 773-9658  
69 Shipwash Drive ■ Garner ■ North Carolina ■ 27529  
www.tyndallengineering.com

**CLIENT INFORMATION:**

Jason Buie  
Buie Construction  
P.O. Box 612  
Buies Creek, NC 27506

**PROJECT INFORMATION:**

Chris & Natalie Munz  
Project No.: 1901-010152

**DESIGNED BY:**

SMH

**DATE:**

9-25-19

**DRAWING #:**

3 of 3

**CHECKED BY:**

PAT

**SCALE:**

NTS

**PAGE #:**

4 of 4

**REV #:**

1

**DESCRIPTION:**

16' Opening

**REVISION DATE:**

9-26-19

**SEAL:**

