



October 16, 2019

Jason Buie
Buie Construction
P.O. Box 612
Buies Creek, NC 27506
919-695-6370
Email: buiebuilt@gmail.com

Reference: Engineering Services
Chris & Natalie Munz
318 Wade Stewart Circle
Lillington, NC
Project No.: 1901-010152

As requested by the client, Tyndall Engineering & Design (TE&D) is providing recommendations for the following items:

- 1) Inadequate projection of 4 pier footings located along the front half of the dwelling foundation.

The following conclusions and recommendations were noted:

- 1) Based on our observations and analysis, the existing pier footings should be modified in general accordance with the attached diagram on sheet 4 of this report.

We appreciate being able to assist you during this phase of the project. If you need further assistance or require additional information, please do not hesitate to contact us.

Sincerely,
Tyndall Engineering & Design

Sean M. Holmes
SMH | 1901-010152

Prentice Tyndall Jr., P.E.





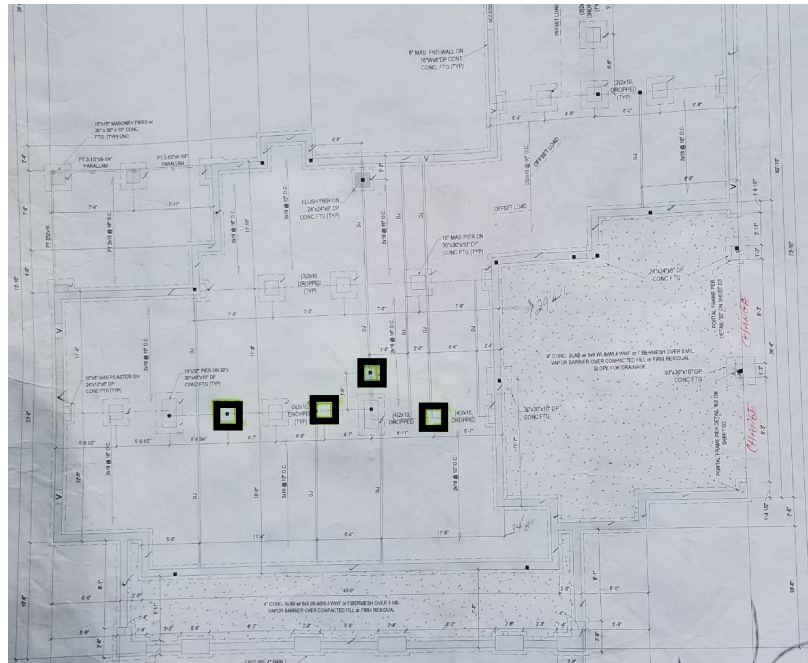

OPTION 1

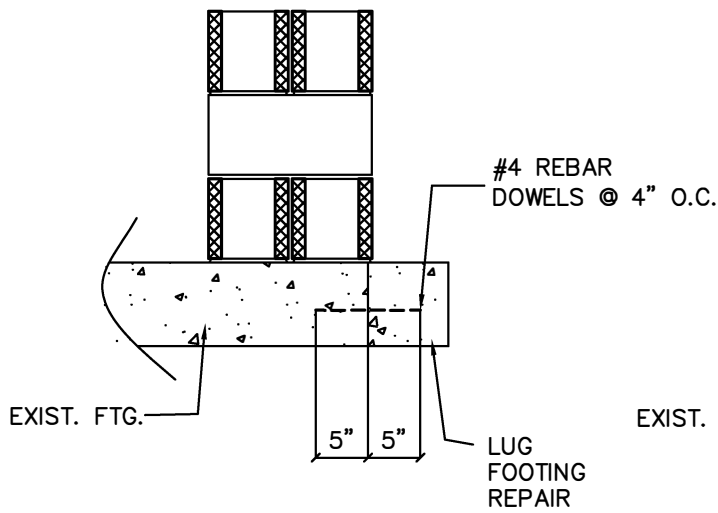

OPTION 2

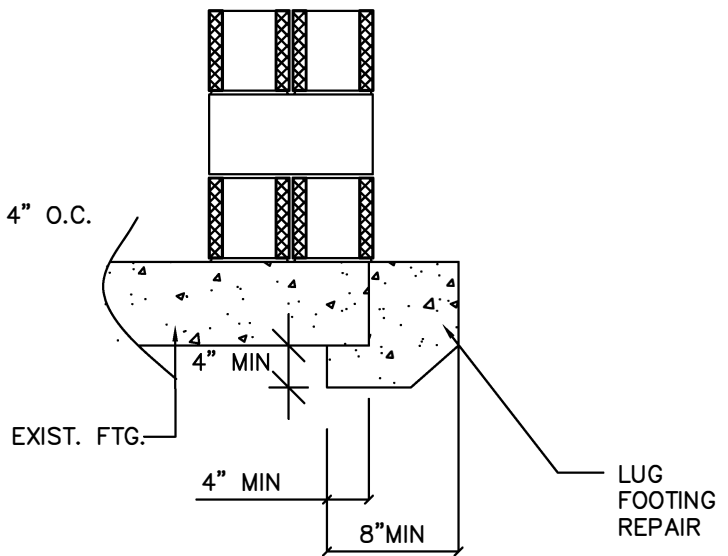

A PROJECTION REPAIR
NO SCALE



TYNDALL
ENGINEERING & DESIGN, P.A.

T 919 773-1200 F 919 773-9658
250 Shipwash Drive • Garner • North Carolina • 27529
www.tyndallengineering.com

CLIENT INFORMATION:

Jason Buie
Buie Construction
P.O. Box 612
Buies Creek, NC 27506

PROJECT INFORMATION:

Chris & Natalie Munz
318 Wade Stewart Circle
Lillington, NC

SEAL:

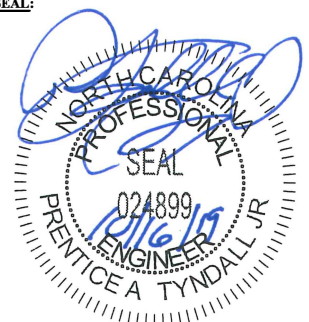

DESIGNED BY:

SMH

DATE:

10-16-19

DRAWING #:

1 of 1

CHECKED BY:

PAT

SCALE:

NTS

PAGE #:

4 of 4

REV #:

0

DESCRIPTION:

REVISION DATE: