

I, MICHAEL P. GRIFFIN, certify that under my direction and supervision this map was drawn from an actual field survey; that the error of closure of the survey as calculated by coordinates is 1: 10,000+; that the area shown hereon was calculated by coordinates.
 Witness my hand and seal this day of MONTH 2019.

BK 2016 PG 47-48
 HARNETT CO. REGISTRY

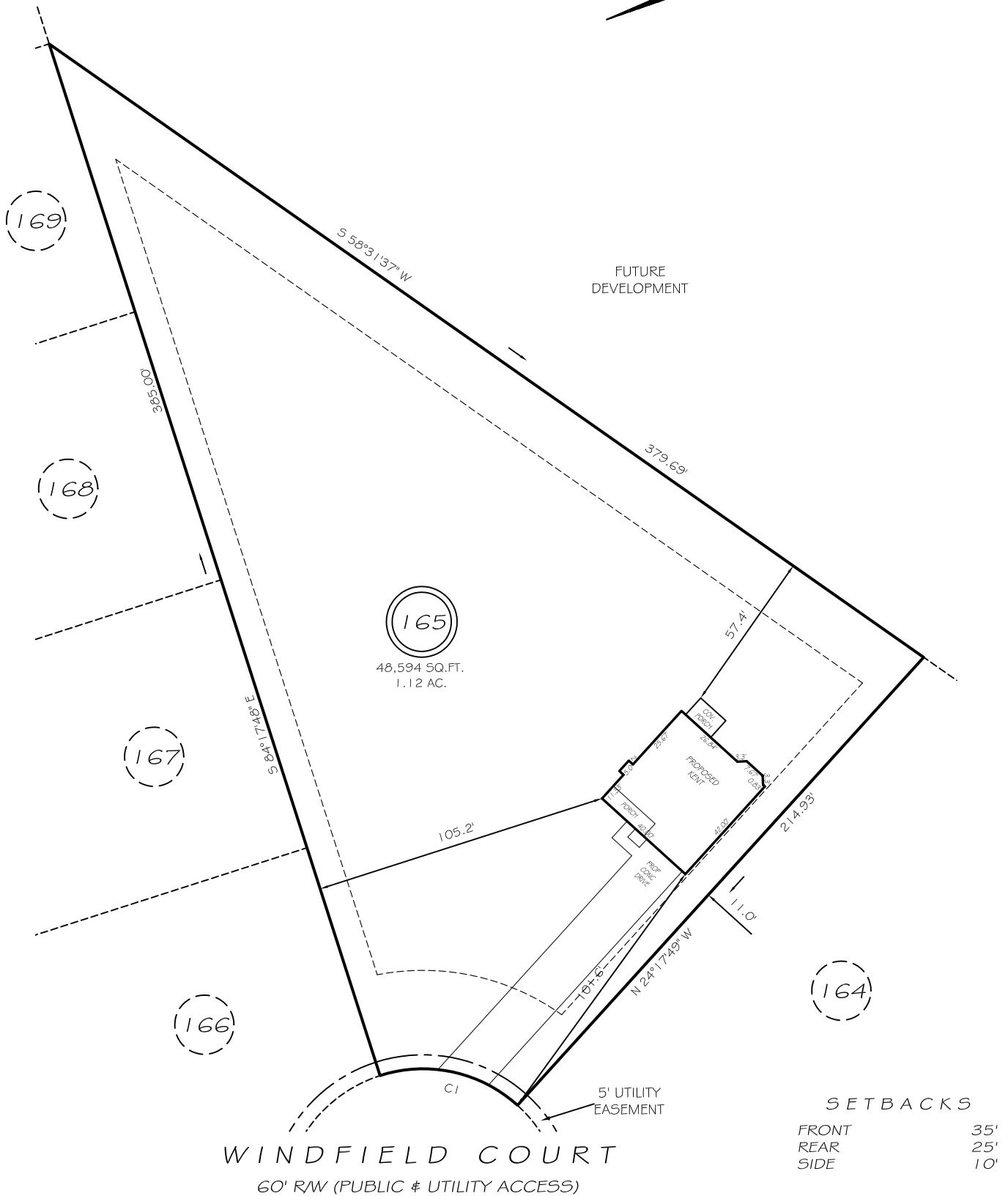
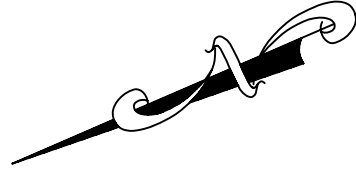

SETBACKS

FRONT	35'
REAR	25'
SIDE	10'

REVISION: NEW PLANS 5/21/19
 REVISION: ROTATE & MOVED RIGHT 5/13/19
 CI R=50.00' L=52.36' N35°42'11"E 50.00'

PRELIMINARY
 NOT FOR RECORDATION,
 SALES OR CONVEYANCE

LEGEND

EIP	EXISTING IRON PIPE	FES	FLARED END SECTION
IPS	IRON PIPE SET	WM	WATER METER
R/W	RIGHT OF WAY	CO	CLEAN OUT
N/F	NOW OR FORMERLY	FH	FIRE HYDRANT
EIS	EXISTING IRON STAKE	CB	CATCH BASIN

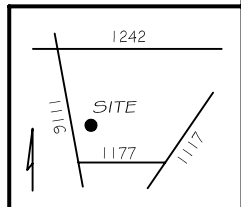

GLS GRIFFIN LAND SURVEYING, INC.
 P. O. BOX 148
 FUQUAY-VARINA, NC 27526
 (919) - 567 - 1963

PLOT PLAN
 FOR
H & H HOMES
 OAKMONT
 LOT 165
 WINDFIELD COURT
 NORTH CAROLINA
 HARNETT COUNTY BARBECUE TOWNSHIP

DRAWN BY <u>NMF</u>	DATE <u>5/6/19</u>
CHECKED BY <u>MPG</u>	SCALE <u>1" = 50'</u>