

TRUSS TO WALL CONNECTIONS, IF SHOWN, ARE FOR UPLIFT ONLY AND DO NOT CONSIDER LATERAL LOADS. ALL CONNECTORS ON THIS PROJECT ARE TO BE INSTALLED PER THE CONNECTOR MANUFACTURER'S SPECIFICATIONS. ALL CONNECTORS SHOWN THAT ARE NOT "TRUSS TO TRUSS" ARE SUGGESTIONS ONLY AND ARE TO BE VERIFIED BY THE BUILDING DESIGNER OR ENGINEER OF RECORD FOR SUITABILITY TO THIS PARTICULAR PROJECT. UFP MID-ATLANTIC, LLC ACCEPTS NO RESPONSIBILITY FOR THE SPECIFIC APPLICATION OR SUITABILITY OF ANY CONNECTOR THAT IS NOT "TRUSS TO TRUSS" AS THEY APPLY TO THIS SPECIFIC STRUCTURE.

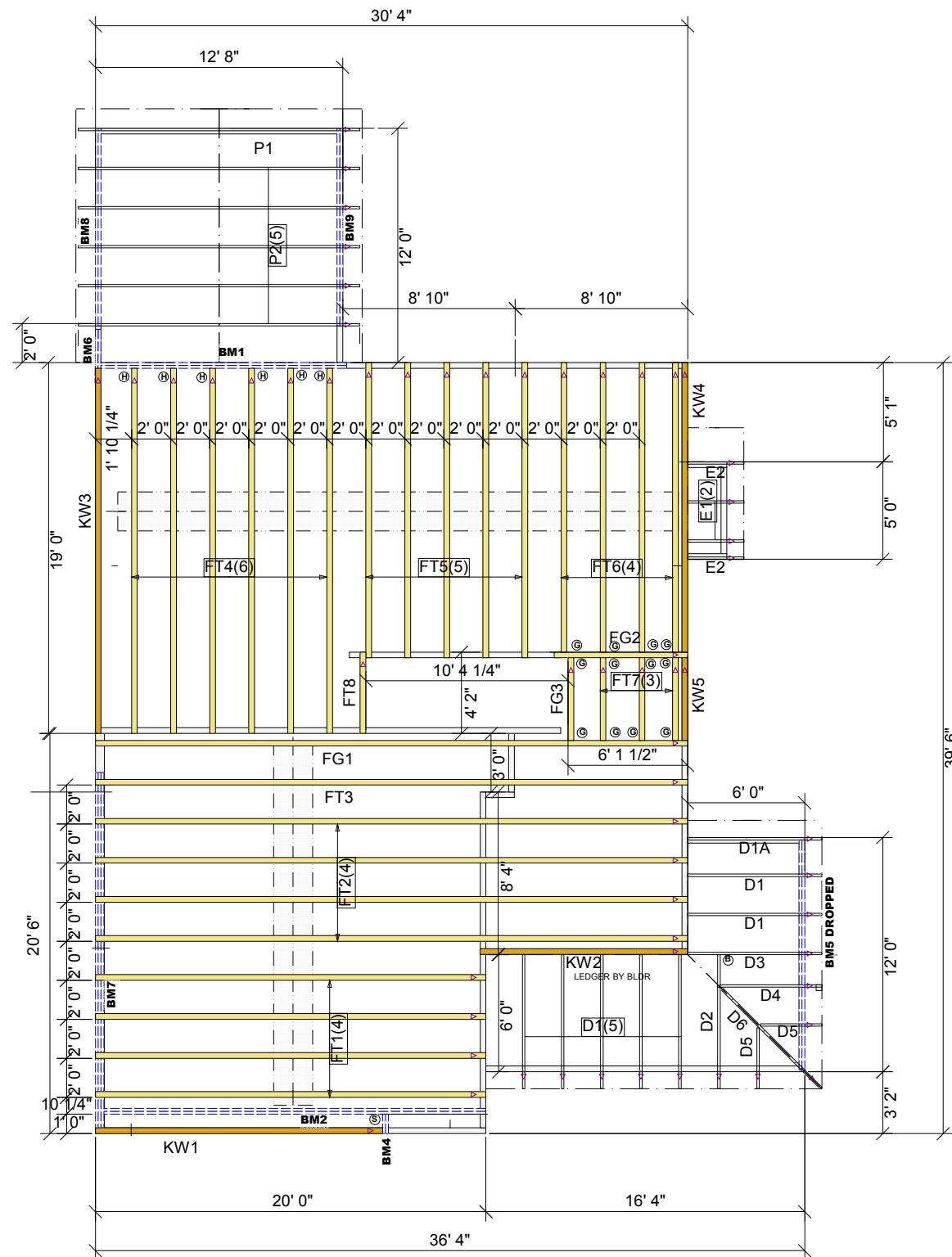

**LOWER FLOORS AND ROOF**

Floor Hanger List			
QTY	DESCRIPTION	TYPE	MARK
12	STRAP HANGER - FLOOR	MSH422	(C)
6	FACE MOUNT - FLOOR	JUS48	(H)
1	FACE MOUNT HANGER	HD416	(S)

Products				
Net Qty	Plies	Product	Length	PlotID
2	2	1 3/4" x 9 1/4" 2.0E Microllam® LVL	12' 0"	BM5 DROPPED
2	2	1 3/4" x 9 1/4" 2.0E Microllam® LVL	12' 0"	BM8
2	2	1 3/4" x 9 1/4" 2.0E Microllam® LVL	12' 0"	BM9
2	2	1 3/4" x 9 1/4" 2.0E Microllam® LVL	4' 0"	BM6
2	2	1 3/4" x 14" 2.0E Microllam® LVL	20' 0"	BM2
2	2	1 3/4" x 14" 2.0E Microllam® LVL	2' 0"	BM4
2	2	1 3/4" x 16" 2.0E Microllam® LVL	14' 0"	BM1
3	3	1 3/4" x 18" 2.0E Microllam® LVL	20' 0"	BM7

**LOT 203 OAKMONT VALLEY DANIELS CLASSIC WITH REAR PORCH  
NC2015 CODE HARNETT COUNTY 130 MPH**

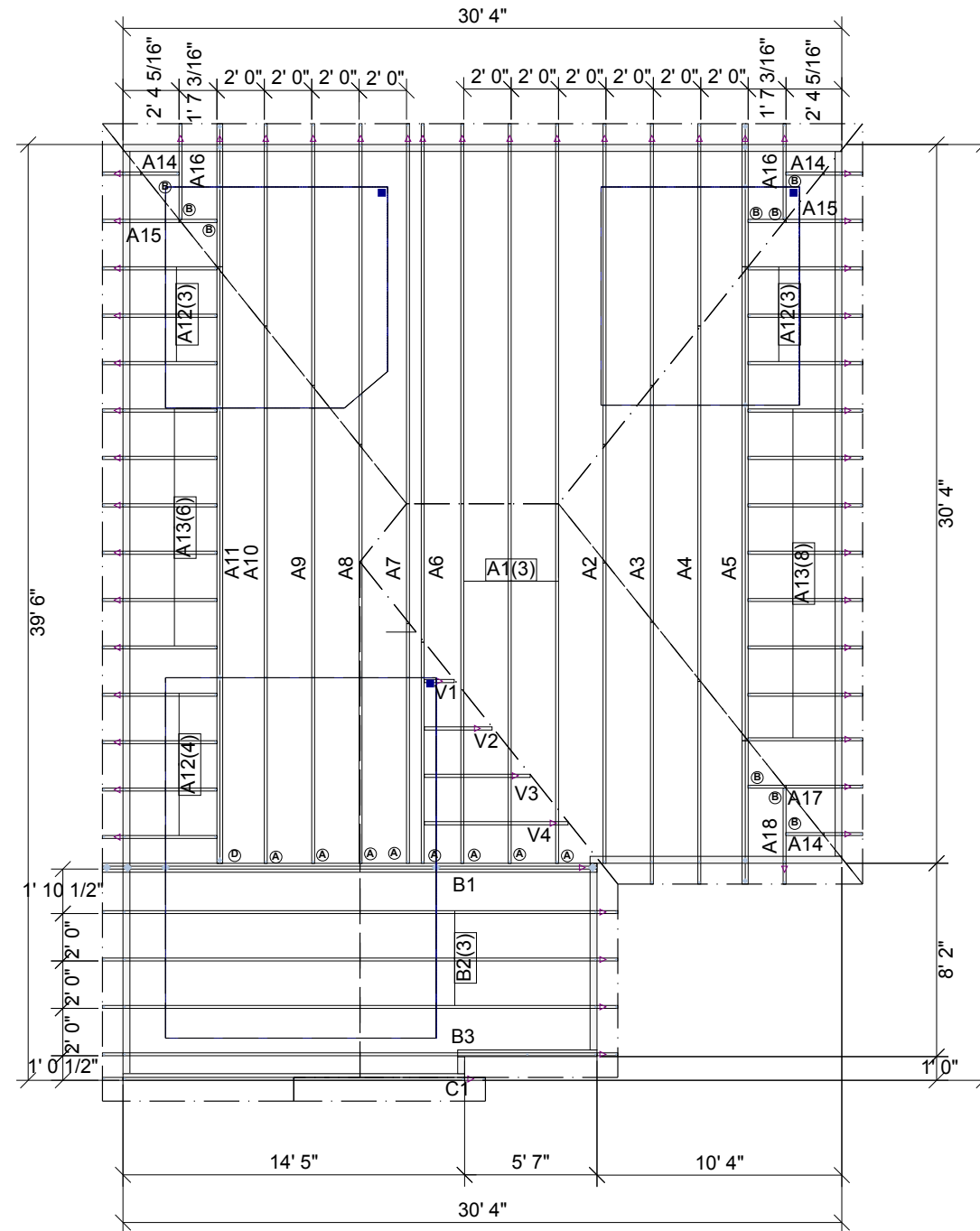

**Roof Hanger List**

QTY	DESCRIPTION	TYPE	MARK
8	MEDIUM DUTY -ROOF	HUS26	(A)
10	LIGHT DUTY -ROOF	JUS26	(B)
00	HIP & JACK - ROOF	HJC26	(C)
1	MEDIUM DUTY 2-PLY- ROOF	THD28-2	(D)
00	HEAVY DUTY 2-PLY- ROOF	THDH28-2	(E)
00	VARIABLE PITCH - ROOF	LSSH210	(F)

This layout is not an engineered drawing. This drawing was created to establish truss placement only. It is the responsibility of the builder to provide adequate support for all the elements shown in this drawing.

1. TEMPORARY BRACING TO BE INSTALLED w/T.P.I. STANDARD BCSI-B1.
2. SEE ENGINEERED DRAWING FOR PERMANENT BRACING MINIMUM REQUIREMENTS.
3. FRAMER TO VERIFY ALL DIMENSIONS, DROP, & RISE LOCATIONS PRIOR TO TRUSS PLACEMENT.
4. BLDG/FRAMER RESPONSIBLE FOR ADJUSTMENT OF TRUSS SPACING TO MISS PLUMBING DROPS, UNLESS NOTED OTHERWISE.

**UFP MID-ATLANTIC, LLC**  
A UNIVERSAL FOREST PRODUCTS COMPANY  
BURLINGTON, NC PHONE (800) 476-9356  
CHESAPEAKE, VA PHONE (800) 476-3190  
CONWAY, SC PHONE (800) 397-9572  
JEFFERSON GA PHONE (800) 648-4038  
PEARISBURG, VA PHONE (800) 397-9571

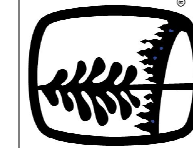

NOTES: THIS DRAWING IS THE PROPERTY OF UFP MID-ATLANTIC, LLC AND IS NOT TO BE REPRODUCED OR TRANSMITTED IN ANY FORM OR BY ANY MEANS, ELECTRONIC OR MECHANICAL, INCLUDING PHOTOCOPYING, RECORDING, OR BY ANY INFORMATION STORAGE AND RETRIEVAL SYSTEM. WITHOUT THE WRITTEN PERMISSION OF UFP MID-ATLANTIC, LLC, NO PART OF THIS DRAWING IS TO BE REPRODUCED OR TRANSMITTED IN ANY FORM OR BY ANY MEANS, ELECTRONIC OR MECHANICAL, INCLUDING PHOTOCOPYING, RECORDING, OR BY ANY INFORMATION STORAGE AND RETRIEVAL SYSTEM.

Customer: **MCKEE HOMES LLC**  
Job Name: **LOT 203 OM DANIELS**  
Date: 5/31/2019  
Scale: NTS  
Revision Date: \_\_\_\_\_  
Revision: \_\_\_\_\_  
Checked By: \_\_\_\_\_  
Drawing Number: **19052571**