

CURVE TABLE				
CURVE	LENGTH	RADIUS	BEARING	CHORD
C1 (REC)	21.02'	25.00'	S44°17'59"E	20.41'
C1 (MEAS)	20.95'	25.00'	S44°14'30"E	20.34'
C2 (REC)	42.05'	50.00'	S44°17'59"E	40.82'
C2 (MEAS)	42.06'	50.00'	S44°20'13"E	40.83'

LEGEND	
○	DENOTES IRON PIPE OR BREAK IN LINE
△	DENOTES CONTROL CORNER
BG	BELOW GROUND REC RECORDED
AG	ABOVE GROUND MEAS MEASURED
EPK	EXISTING PK NAIL
EIR	EXISTING IRON REBAR
SIR	SET REBAR
NOTE - 1/2" IRON REBAR SET FLUSH W/ THE GROUND AT ALL PROPERTY CORNERS UNLESS OTHERWISE NOTED.	

VICINITY MAP  
(NO SCALE)

WILLIE CALVIN BRINKLEY  
D.B. 2247, PG. 706  
P.B. 2005, PG. 57

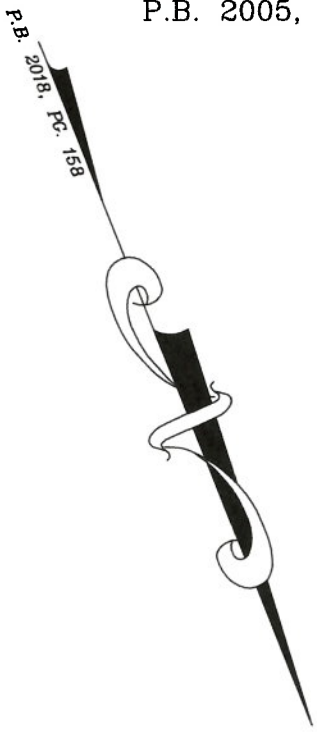

3  
FOREST RIDGE  
SECTION SIX,  
PART FIVE  
P.B. 2018, PG. 158

9  
MATTHEW A. SNYDER & WIFE,  
SARAH E. SNYDER  
D.B. 3142, PG. 886  
P.B. 2013, PG. 16

N66°08'16"W 105.65' (MEAS)  
N66°05'22"W 105.62' (REC)

2  
0.46 ACRES  
20,063 SQ. FT.

1  
FOREST RIDGE  
SECTION SIX,  
PART FIVE  
P.B. 2018, PG. 158

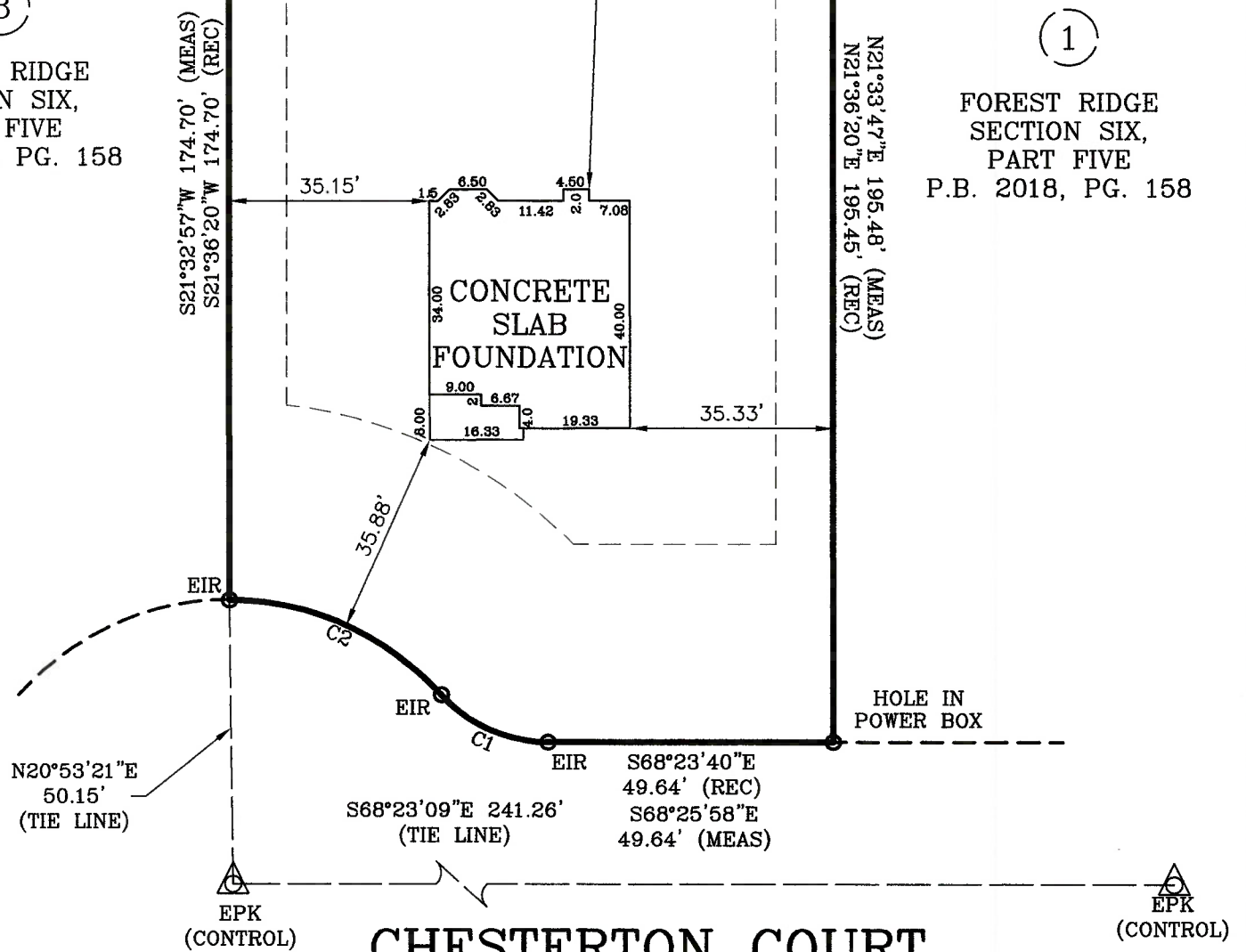

## CHESTERTON COURT

50 FT. R/W  
(PUBLIC & UTILITY ACCESS)

### FOUNDATION SURVEY

SURVEY FOR: JSJ BUILDERS  
ADDRESS: CHESTERTON COURT  
CITY OF: CAMERON, NC  
COUNTY OF: HARNETT

TOWNSHIP OF: ANDERSON CREEK

DATE: JULY 15TH, 2019.

SCALE: 1" = 30'

REFERENCE: LOT 2  
FOREST RIDGE  
SECTION SIX,  
PART FIVE  
P.B. 2018, PG. 158



**Larry King & Associates, R.L.S., P.A.**

P.O. Box 53787  
1333 Morganton Road, Suite 201  
Fayetteville, NC 28305  
Phone: (910)483-4300  
Fax: (910)483-4052  
www.LKandA.com  
NC Firm License C-0887

"I certify that this map was drawn under my supervision from an actual survey made under my supervision (deed description recorded in P.B. 2018, PG. 158 or other reference source as shown); that the boundaries not surveyed are indicated as drawn from information in Book and page as referenced above that the ratio of precision or positional accuracy is > 1:10,000; and that this map meets the requirements of The Standards of Practice for Land Surveying in North Carolina (21 NCAC 56. 1600)."

W. Larry King, Professional Land Surveyor L-1339

