

VICINITY MAP  
(NO SCALE)

CURVE TABLE				
CURVE	LENGTH	RADIUS	BEARING	CHORD
C1	39.28'	25.00'	N66°36'20"E	35.36'
C2	94.28'	2074.44'	N20°18'13"E	94.27'

LEGEND			
○	DENOTES IRON PIPE OR BREAK IN LINE		
△	DENOTES CONTROL CORNER		
BG	BELOW GROUND	REC	RECORDED
AG	ABOVE GROUND	MEAS	MEASURED
EPK	EXISTING PK NAIL		
EIR	EXISTING IRON REBAR		
SIR	SET REBAR		
NOTE - 1/2" IRON REBAR SET FLUSH W/ THE GROUND AT ALL PROPERTY CORNERS UNLESS OTHERWISE NOTED.			

9  
 MATTHEW A. SNYDER  
 & WIFE,  
 SARAH E. SNYDER  
 D.B. 3142, PG. 886  
 P.B. 2013, PG. 16

2  
 FOREST RIDGE  
 SECTION SIX,  
 PART FIVE  
 P.B. 2018, PG. 158

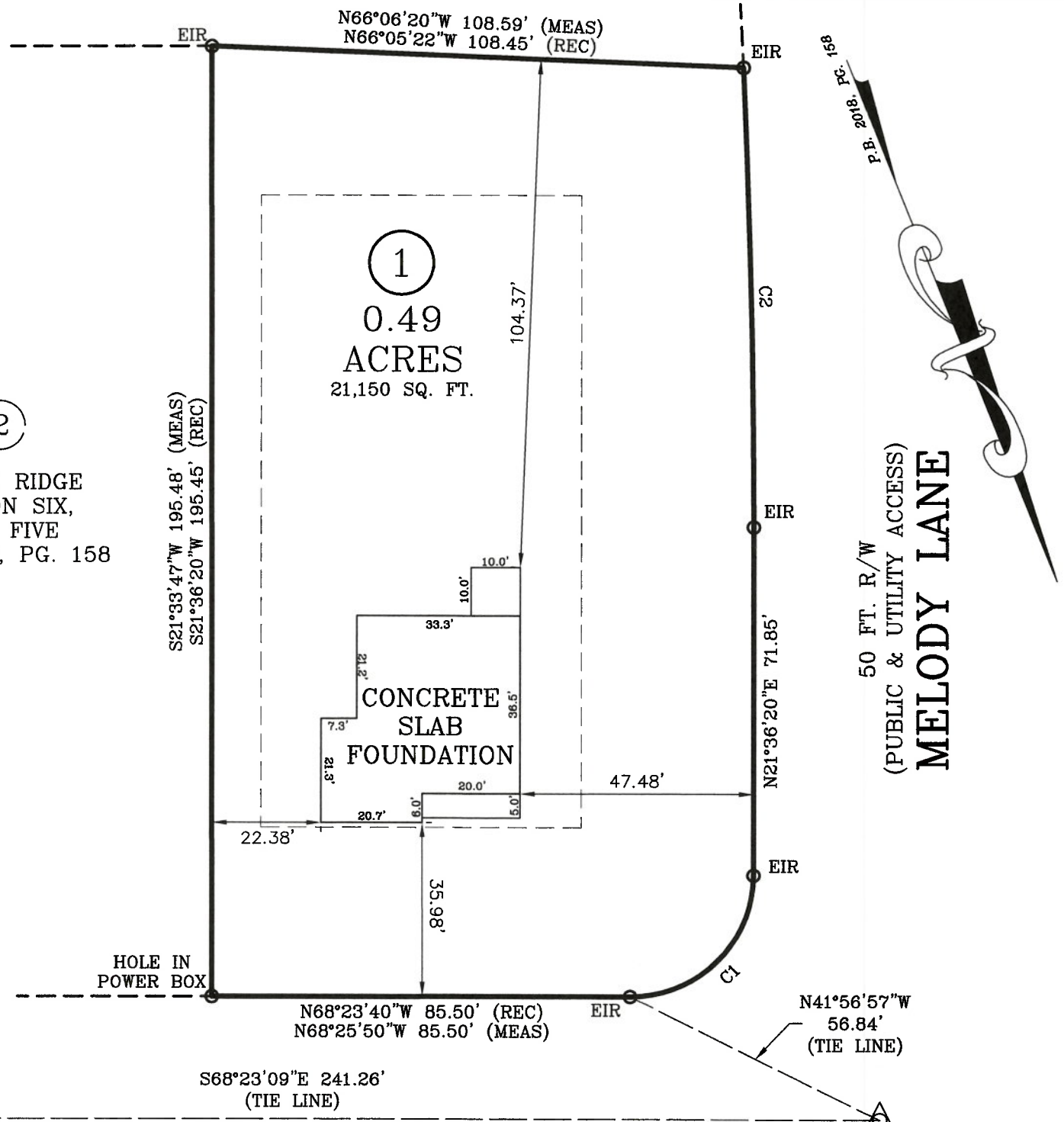

EPK  
(CONTROL)

EPK  
(CONTROL)

**CHESTERTON COURT**  
 50 FT. R/W  
 (PUBLIC & UTILITY ACCESS)

**FOUNDATION SURVEY**

SURVEY FOR: JSJ BUILDERS  
 ADDRESS: CHESTERTON COURT  
 CITY OF: CAMERON, NC  
 COUNTY OF: HARNETT

TOWNSHIP OF: ANDERSON CREEK

DATE: JULY 15TH, 2019  
 SCALE: 1" = 30'

REFERENCE: LOT 1  
 FOREST RIDGE  
 SECTION SIX,  
 PART FIVE  
 P.B. 2018, PG. 158

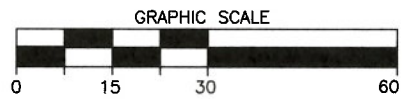

**Larry King & Associates, R.L.S., P.A.**  
 P.O. Box 53787  
 1333 Morganton Road, Suite 201  
 Fayetteville, NC 28305  
 Phone: (910)483-4300  
 Fax: (910)483-4052  
 www.LKandA.com  
 NC Firm License C-0887

"I certify that this map was drawn under my supervision from an actual survey made under my supervision (deed description recorded in P.B. 2018, PG. 158 or other reference source as shown); that the boundaries not surveyed are indicated as drawn from information in Book and page as referenced above that the ratio of precision or positional accuracy is > 1:10,000; and that this map meets the requirements of The Standards of Practice for Land Surveying in North Carolina (21 NCAC 56. 1600)."

*W. Larry King* 7-15-19  
 W. Larry King, Professional Land Surveyor L-1339