

I, MICHAEL P. GRIFFIN, certify that under my direction and supervision this map was drawn from an actual field survey; that the error of closure of the survey as calculated by coordinates is 1: 10,000+; that the area shown hereon was calculated by coordinates.
 Witness my hand and seal this day of MONTH 2019.

BK 2017 PG 392-393
 HARNETT CO. REGISTRY

(194)

(193)

SITE PLAN APPROVAL
 DISTRICT LA-201R USE SFD
 #BEDROOMS 3
5/20/19
 Date
LL
 Zoning Administrator

(201)

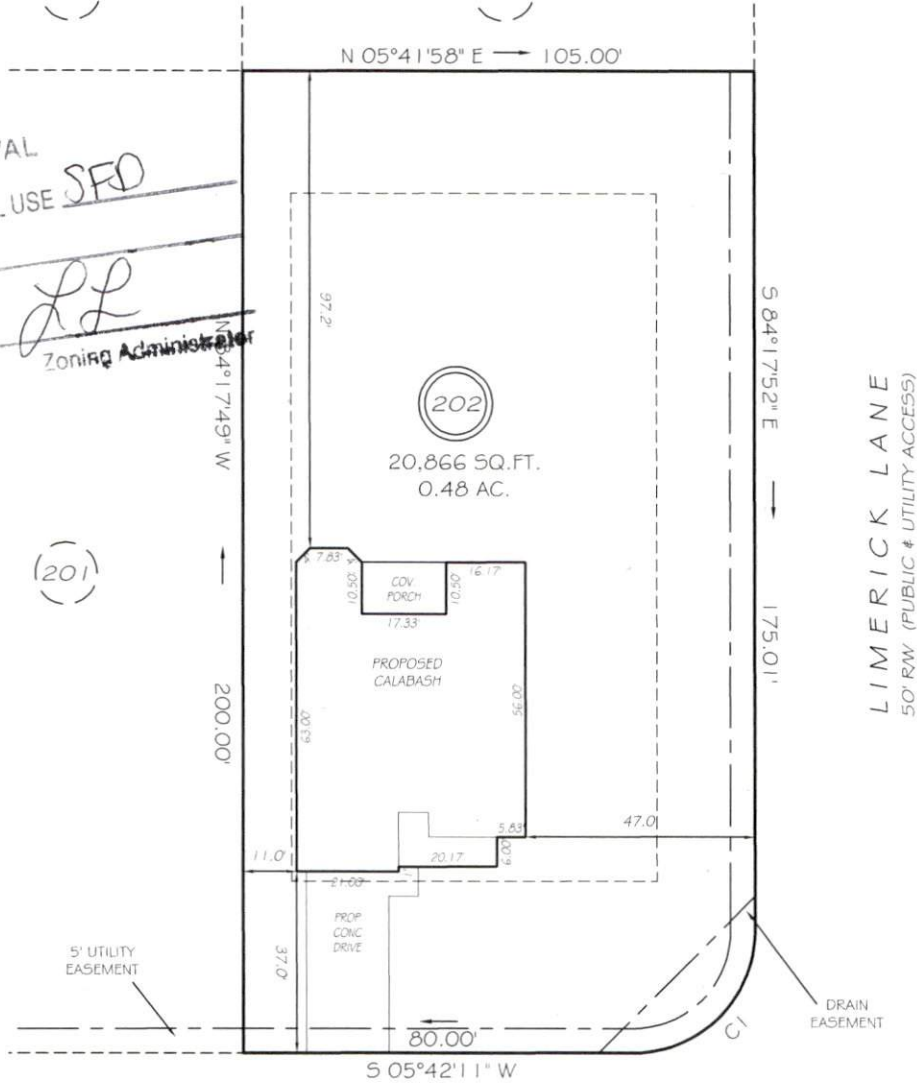

HOPELAND DRIVE
 50' RW (PUBLIC & UTILITY ACCESS)

SETBACKS

FRONT	35'
REAR	25'
SIDE	10'

REVISION: MOVED LEFT 5/13/19

CI R=25.00' L=39.27' N39°17'49\"/>

PRELIMINARY
 NOT FOR RECORDATION,
 SALES OR CONVEYANCE

LEGEND

EIP	EXISTING IRON PIPE	FES	FLARED END SECTION
IPS	IRON PIPE SET	WM	WATER METER
R/W	RIGHT OF WAY	CO	CLEAN OUT
N/F	NOW OR FORMERLY	FH	FIRE HYDRANT
EIS	EXISTING IRON STAKE	CB	CATCH BASIN

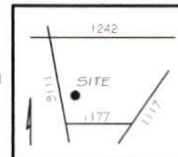

GRIFFIN LAND SURVEYING, INC.

P.O. BOX 148
 FUQUAY-VARINA, NC 27526
 (919) - 567-1963

PLOT PLAN
 FOR
H & H HOMES

OAKMONT

LOT 202

HOPELAND DRIVE

NORTH CAROLINA

HARNETT COUNTY BARBECUE TOWNSHIP

DRAWN BY NMF

DATE 5/2/19

CHECKED BY MPG

SCALE 1" = 30'

JFO/1905-0054