

See footing
note

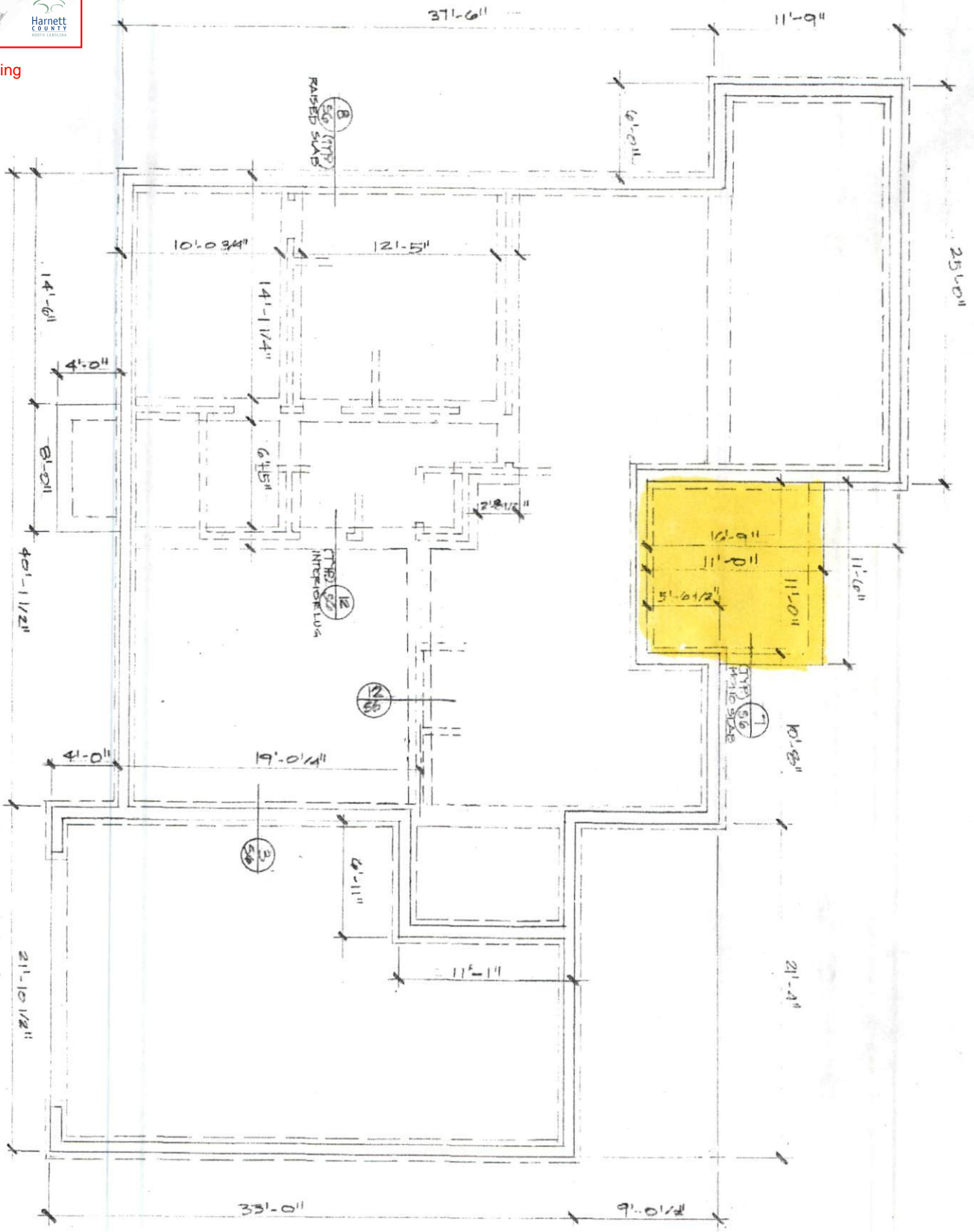

① FOUNDATION PLAN
SCALE 1/4" = 1'-0"

The Skinny Bear Estate

434 Jasmine Rd, Fuquay-Varina, NC 27526

NOTE: CALCULATIONS PER APPENDIX 'W'

F.J. SPAN IS $11'-0" / 2 = 5.5'$
 $5.5 (50\#) [40\# LL, \& 10\# D.L.]$
 $= 275\#$

* (3) 2x12 #2 SYP SPANNING
 12'-0" CAN CARRY 330\#*

2x8 JOIST
 HANGER

DECK BRACED PER
 SECTION AM109 OF THE
 NBCBC: RESIDENTIAL CODE
 APPENDIX M; WOOD DECKS

2x8 #2 SYP
 @ 16" O.C.
 FLOOR JOIST

(3) 2x12
 GIRDER

4x6 TREATED
 POST, EA. END

LINE OF EXISTING
 FOOTING
 11'-0"

SEE SHEET 3 OF 3

(3) 2x12 #2 SYP

Min. 2'x2' footing required for
 deck/roof load

12" x 12" x 6"
 CONCRETE
 FOOTING

DETAIL
 $1\ 1/2" = 1'-0"$

STAIRS INSTALLED
 PER SECTION AM110
 STAIRS

LINE OF EXISTING
 DWELLING

DECK ATTACHED TO
 SOLID MASONRY
 FOUNDATION w/ 5/8"
 H.D.G. LAGS @ 1'-10" O.C.
 (INTERPOLATION USED
 FOR 12'-0" SPAN).

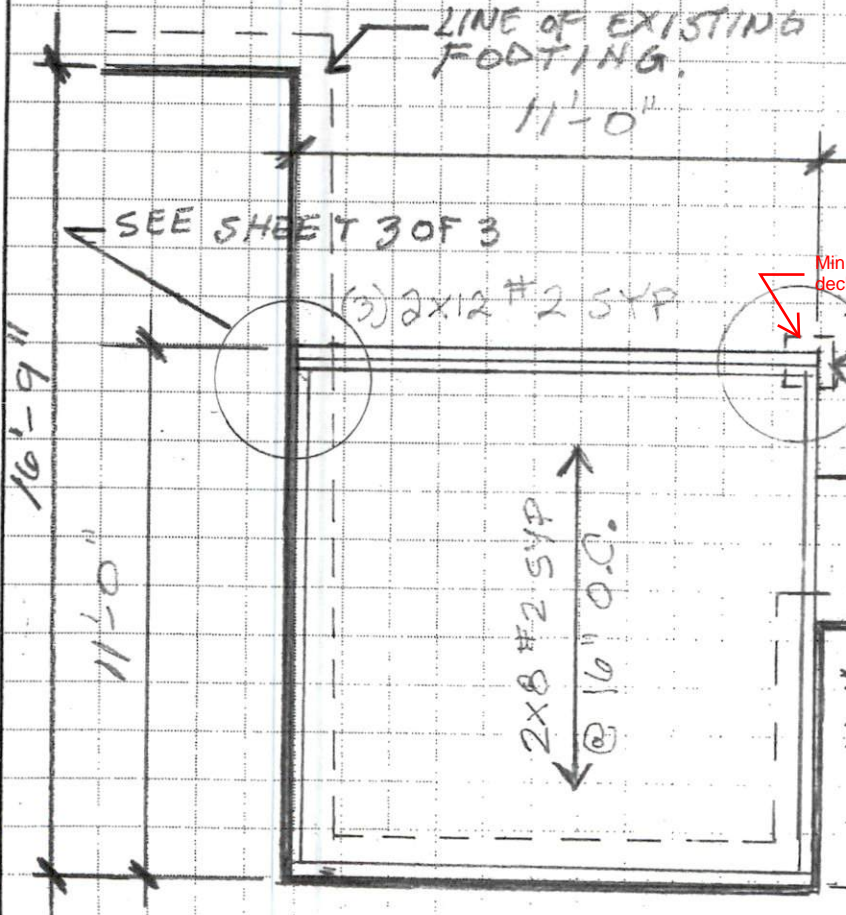

DECK FRAMING PLAN

$1/4" = 1'-0"$

DRAWN BY: BEAR CHIAVACCI

SHEET 1 OF 3

The Skinny Bear Estate

434 Jasmine Rd, Fuquay-Varina, NC 27526

NOTE: CALCULATIONS PER APPENDIX 'W'
VAULTED RAFTERS SPANNING 11'-0"
 $11' / 2 = 5'-6" (35\#) = 193\#$
*(2) 2x12 #2 SYP SPANNING 12'-0"
CAN CARRY 220\#.*

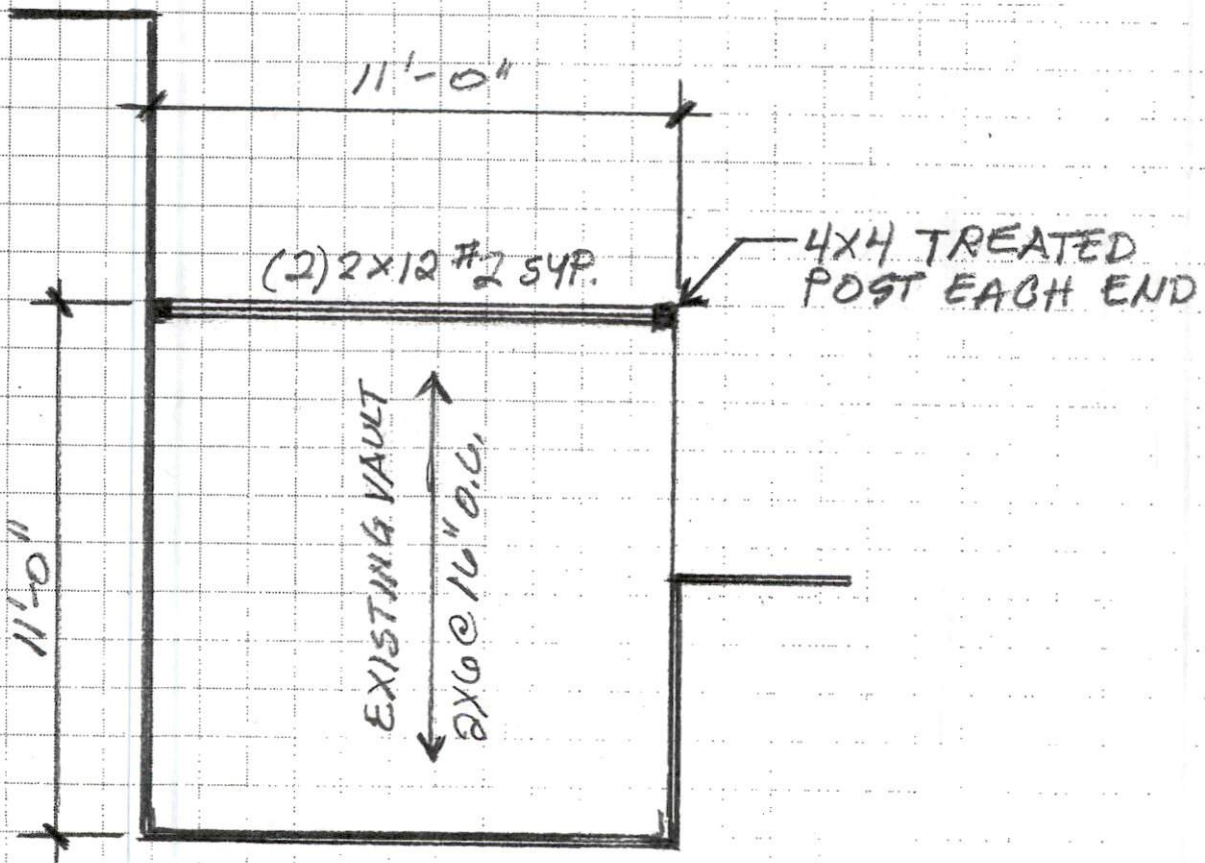

ROOF FRAMING PLAN

1/4" = 1'-0"
DRAWN BY: BEAR CHIAVACCI

SHEET 2 OF 3

The Skinny Bear Estate

434 Jasmine Rd, Fuquay-Varina, NC 27526

4X6 TREATED POST
INSTALLED ON EXISTING
DWELLING FOOTING.

