

LEGEND

- DENOTES IRON PIPE OR BREAK IN LINE
- △ DENOTES CONTROL CORNER
- BG BELOW GROUND REC RECORDED
- AG ABOVE GROUND MEAS MEASURED
- EPK EXISTING PK NAIL
- EIR EXISTING IRON REBAR
- SIR SET REBAR
- NOTE - 1/2" IRON REBAR SET FLUSH W/ THE GROUND AT ALL PROPERTY CORNERS UNLESS OTHERWISE NOTED.

CURVE TABLE				
CURVE	LENGTH	RADIUS	BEARING	CHORD
C1 (REC)	39.28'	25.00'	S74°14'38"W	35.36'
C1 (MEAS)	39.22'	25.00'	S74°10'34"W	35.32'
C2 (REC)	6.07'	285.13'	N59°43'48"W	6.07'
C2 (REC)	6.03'	285.13'	N59°53'57"W	6.03'

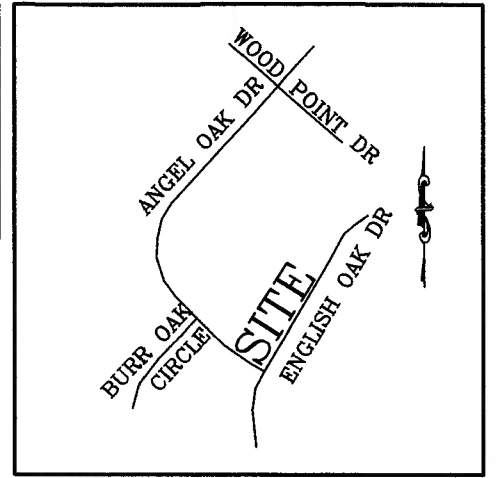

VICINITY MAP
(NO SCALE)

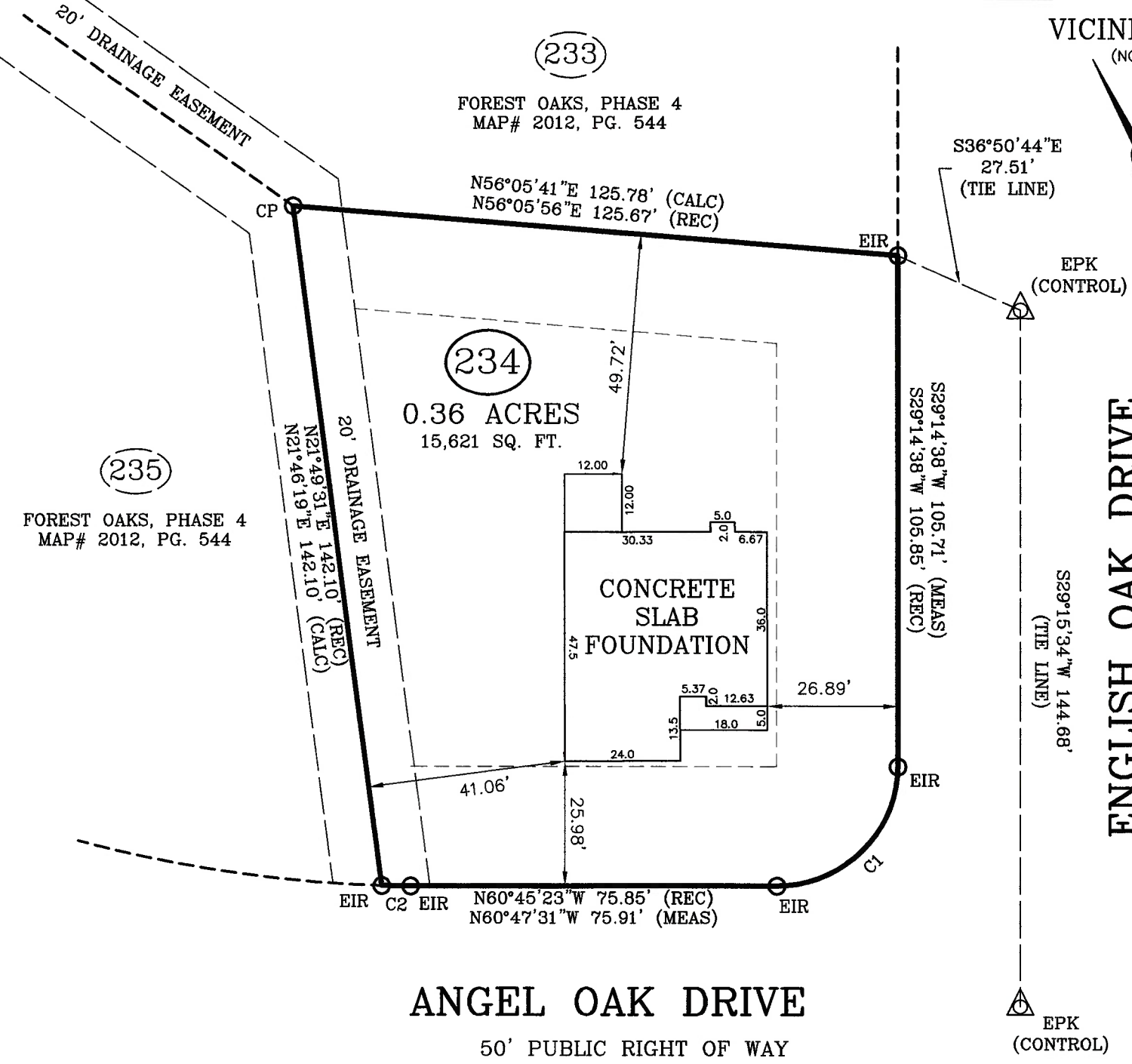

ANGEL OAK DRIVE

50' PUBLIC RIGHT OF WAY

FOUNDATION SURVEY

SURVEY FOR: CAVINESS LAND DEVELOPMENT

ADDRESS: ANGEL OAK DRIVE

CITY OF: NEAR LILLINGTON, NC

COUNTY OF: HARNETT

TOWNSHIP OF: ANDERSON CREEK

DATE: JULY 12TH, 2019

SCALE: 1" = 30'

REFERENCE: LOT 234
FOREST OAKS, PHASE 4
MAP# 2012, PG. 544

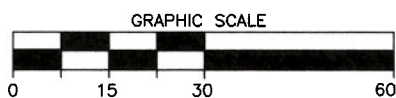

Larry King & Associates, R.L.S., P.A.

P.O. Box 53787
1333 Morganton Road, Suite 201
Fayetteville, NC 28305
Phone: (910)483-4300
Fax: (910)483-4052
www.LKandA.com
NC Firm License C-0887

"I certify that this map was drawn under my supervision from an actual survey made under my supervision (deed description recorded in MAP# 2012, PG. 544 or other reference source as shown); that the boundaries not surveyed are indicated as drawn from information in Book and page as referenced above that the ratio of precision or positional accuracy is > 1:10,000; and that this map meets the requirements of The Standards of Practice for Land Surveying in North Carolina (21 NCAC 56. 1600)."

W. Larry King 7-12-19
W. Larry King, Professional Land Surveyor L-1339

