

I, MICHAEL P. GRIFFIN, certify that under my direction and supervision this map was drawn from an actual field survey; that the error of closure of the survey as calculated by coordinates is 1:10,000+; that the area shown hereon was calculated by coordinates.
 Witness my hand and seal this day of MONTH 2019.

BK 2017 PG 392-393
 HARNETT CO. REGISTRY

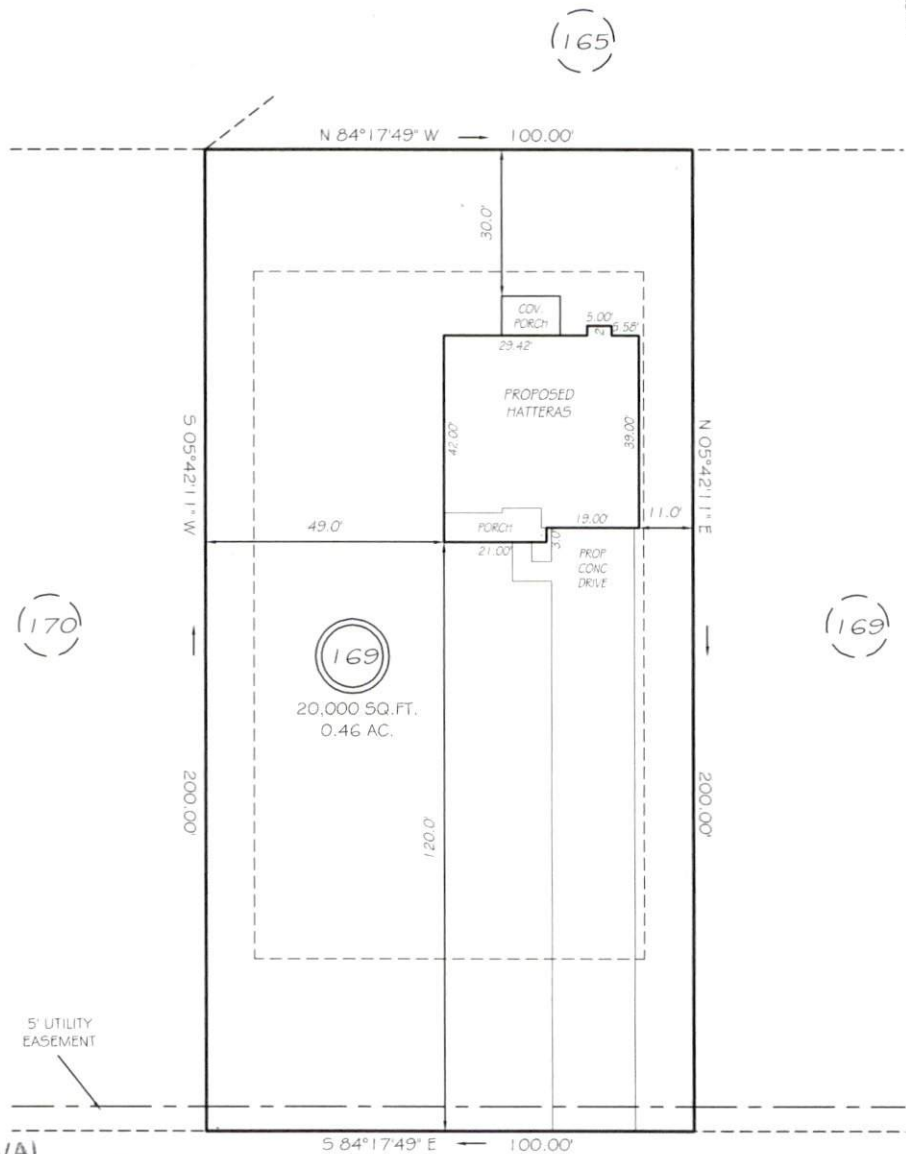

SITE PLAN APPROVAL
 DISTRICT RA-20R USE SFD
 #BEDROOMS 3
 5/17/19
 REVISION: MOVED RIGHT 5/18/19
 Zoning Administrator

EXECUTIVE DRIVE
 50' RW (PUBLIC & UTILITY ACCESS)

SETBACKS
 FRONT 35'
 REAR 25'
 SIDE 10'

PRELIMINARY
 NOT FOR RECORDATION,
 SALES OR CONVEYANCE

LEGEND

EIP	EXISTING IRON PIPE	FES	FLARED END SECTION
IPS	IRON PIPE SET	WM	WATER METER
RW	RIGHT OF WAY	CO	CLEAN OUT
NF	NOW OR FORMERLY	FH	FIRE HYDRANT
EIS	EXISTING IRON STAKE	CB	CATCH BASIN

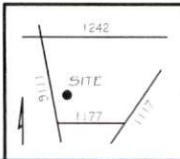

GRiffin LAND SURVEYING, INC.
 P.O. BOX 148
 FUQUAY-VARINA, NC 27526
 (919) 567-1963

PLOT PLAN
 FOR
H & H HOMES
 OAKMONT
 LOT 169
 EXECUTIVE DRIVE
 NORTH CAROLINA
 HARNETT COUNTY BARBECUE TOWNSHIP

DRAWN BY NMF DATE 5/2/19
 CHECKED BY MPG SCALE 1" = 30'