

**LEGEND**

- DENOTES IRON PIPE OR BREAK IN LINE
  - △ DENOTES CONTROL CORNER
  - BG BELOW GROUND      REC RECORDED
  - AG ABOVE GROUND      MEAS MEASURED
  - EPK EXISTING PK NAIL
  - EIR EXISTING IRON REBAR
  - SIR SET REBAR
- NOTE - 1/2" IRON REBAR SET FLUSH W/ THE GROUND AT ALL PROPERTY CORNERS UNLESS OTHERWISE NOTED.

CURVE TABLE				
CURVE	LENGTH	RADIUS	BEARING	CHORD
C1 (REC)	64.27'	285.13'	N52°27'35"W	64.13'
C1 (MEAS)	64.26'	285.13'	N52°30'11"W	64.13'

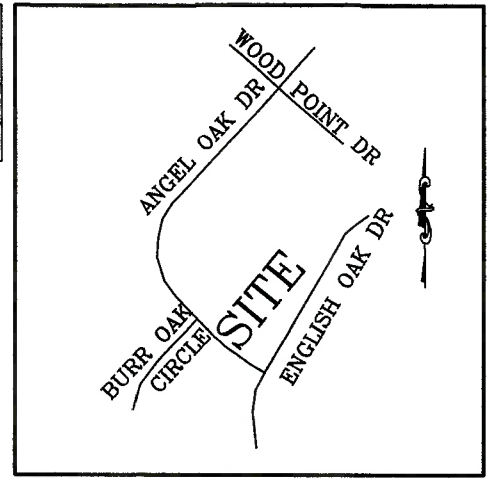

VICINITY MAP  
(NO SCALE)

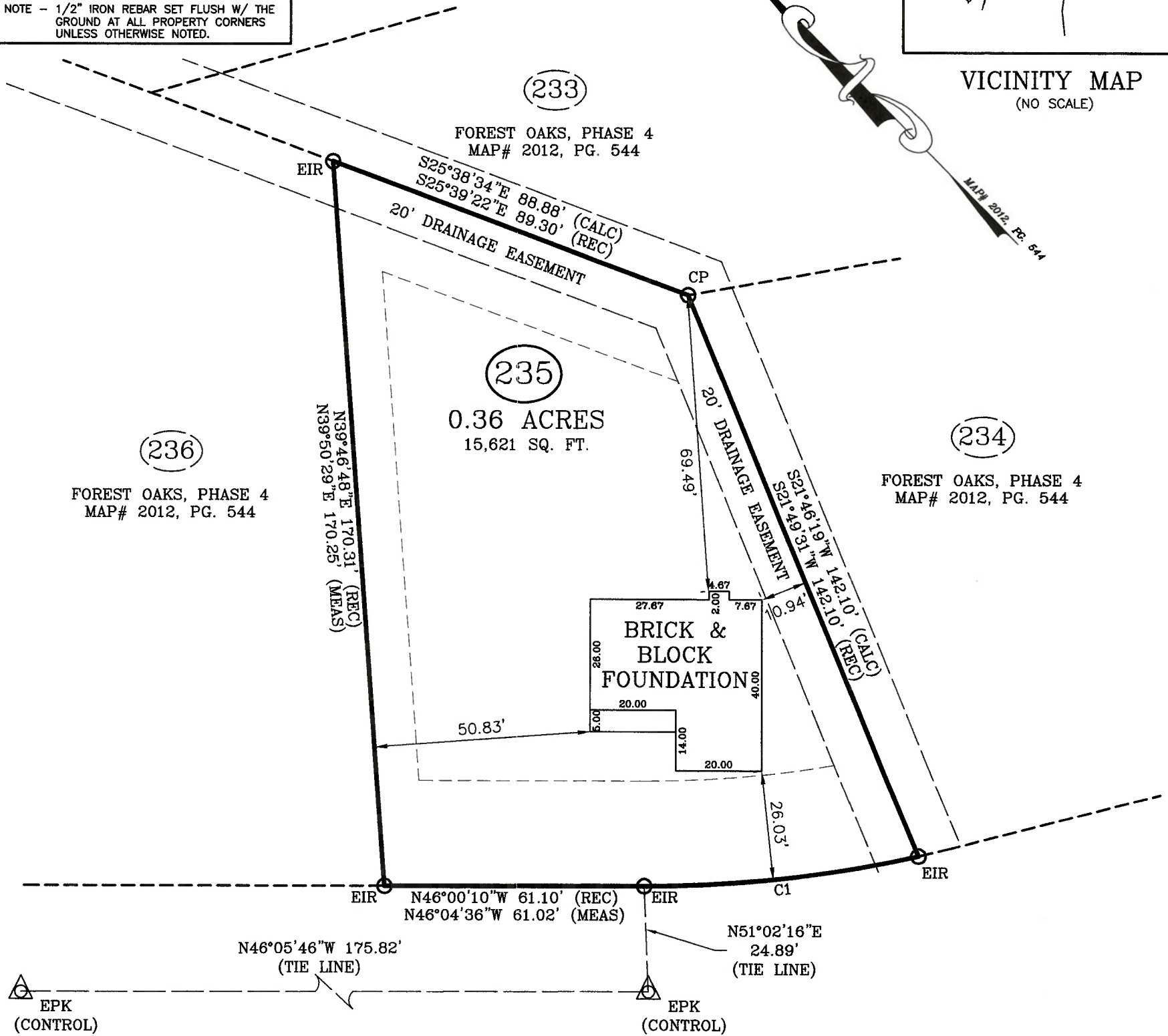

**ANGEL OAK DRIVE**

50' PUBLIC RIGHT OF WAY

**FOUNDATION SURVEY**

PROPERTY OF: CAVINESS LAND DEVELOPMENT

TOWNSHIP OF: ANDERSON CREEK

ADDRESS: ANGEL OAK DRIVE

DATE: JULY 18TH, 2019

CITY OF: NEAR LILLINGTON, NC

SCALE: 1" = 30'

COUNTY OF: HARNETT

REFERENCE: LOT 235

FOREST OAKS, PHASE 4  
MAP# 2012, PG. 544



**Larry King & Associates, R.L.S., P.A.**

P.O. Box 53787  
1333 Morganton Road, Suite 201  
Fayetteville, NC 28305  
Phone: (910)483-4300  
Fax: (910)483-4052  
www.LKandA.com  
NC Firm License C-0887

"I certify that this map was drawn under my supervision from an actual survey made under my supervision (deed description recorded in MAP# 2012, PG. 544 or other reference source as shown); that the boundaries not surveyed are indicated as drawn from information in Book and page as referenced above that the ratio of precision or positional accuracy is > 1:10,000; and that this map meets the requirements of The Standards of Practice for Land Surveying in North Carolina (21 NCAC 56. 1600)."

*W. Larry King* 7-18-19  
W. Larry King, Professional Land Surveyor L-1339

