

K:\sdesk\proj\CAVINNESS LAND DEVELOPMENT\FOUNDATION.dwg, 6/18/2019 2:38:57 PM, tanderston, 1:30

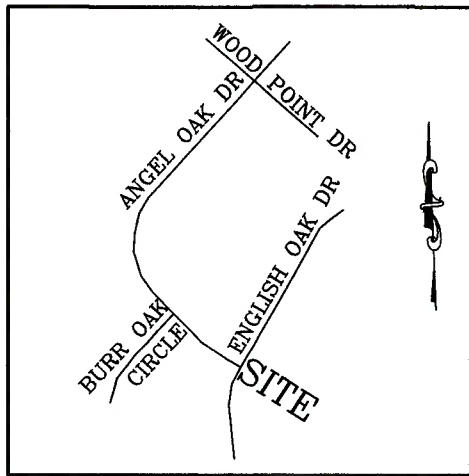

VICINITY MAP
(NO SCALE)

LEGEND

- DENOTES IRON PIPE OR BREAK IN LINE
- △ DENOTES CONTROL CORNER
- BG BELOW GROUND REC RECORDED
- AG ABOVE GROUND MEAS MEASURED
- EPK EXISTING PK NAIL
- EIR EXISTING IRON REBAR
- SIR SET REBAR

NOTE - 1/2" IRON REBAR SET FLUSH W/ THE GROUND AT ALL PROPERTY CORNERS UNLESS OTHERWISE NOTED.

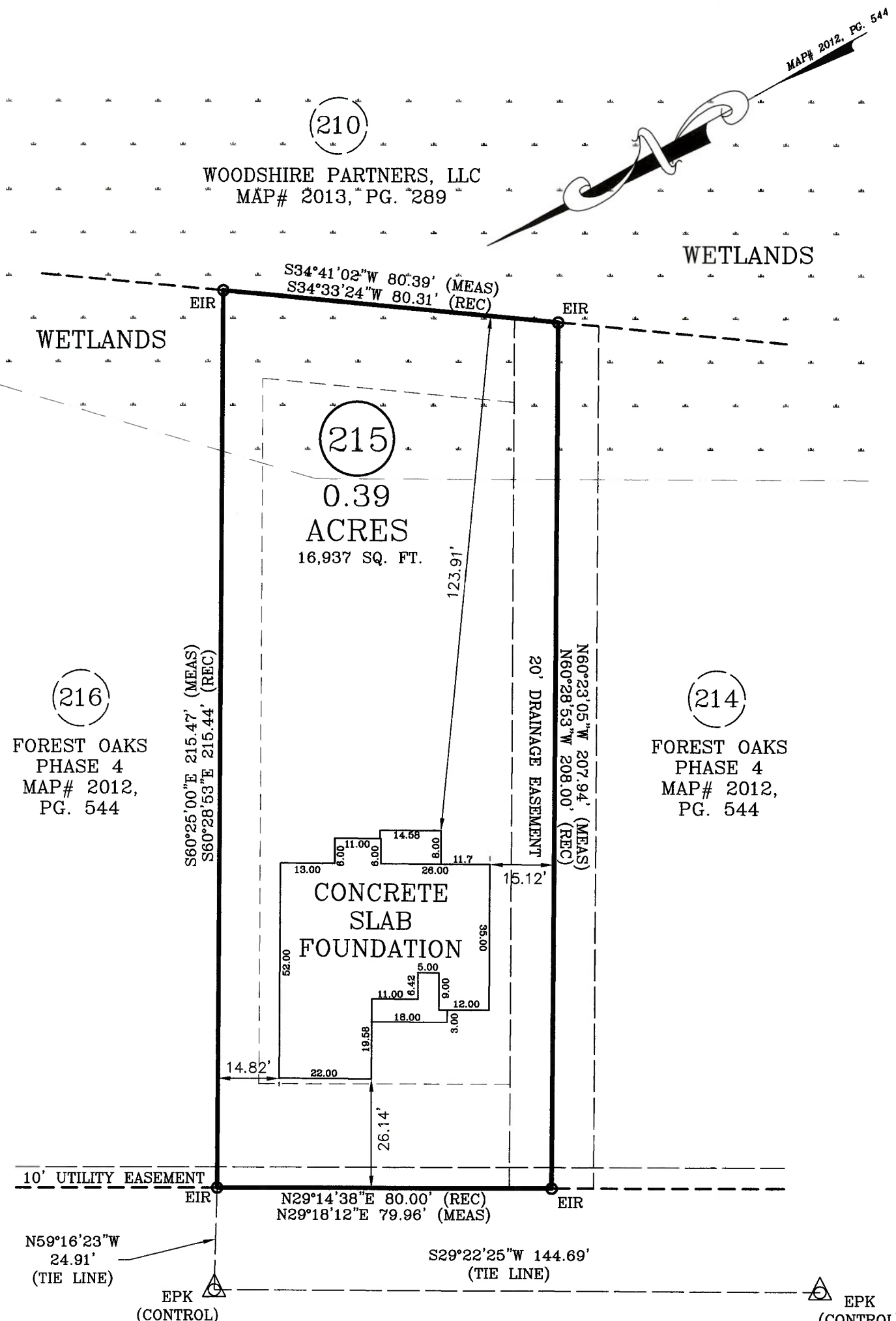

ENGLISH OAK DRIVE

50 FT. PUBLIC R/W

FOUNDATION SURVEY

PLOT PLAN FOR: CAVINESS LAND DEVELOPMENT

TOWNSHIP OF: ANDERSON CREEK

ADDRESS: ENGLISH OAK DRIVE

DATE: JUNE 18TH, 2019

CITY OF: NEAR LILLINGTON, NC

SCALE: 1" = 30'

COUNTY OF: HARNETT

REFERENCE: LOT 215

FOREST OAKS
PHASE 4

MAP# 2012, PG. 544

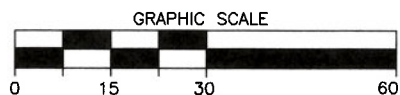

Larry King & Associates, R.L.S., P.A.

P.O. Box 53787
1333 Morganton Road, Suite 201
Fayetteville, NC 28305
Phone: (910)483-4300
Fax: (910)483-4052
www.LKandA.com
NC Firm License C-0887

"I certify that this map was drawn under my supervision from an actual survey made under my supervision (deed description recorded in MAP# 2012, PG. 544 or other reference source as shown); that the boundaries not surveyed are indicated as drawn from information in Book and page as referenced above; that the ratio of precision or positional accuracy is > 1:10,000; and that this map meets the requirements of The Standards of Practice for Land Surveying in North Carolina (21 NCAC 56.1600)."

W. Larry King 6-18-19
W. Larry King, Professional Land Surveyor L-1339

