

K:\sask proj\CAVINESS LAND DEVELOPMENT\FOREST OAKS\LOT 214.dwg LOT 214 - FOUNDATION.dwg, 6/18/2019 2:38:43 PM, tanderson, 1:30

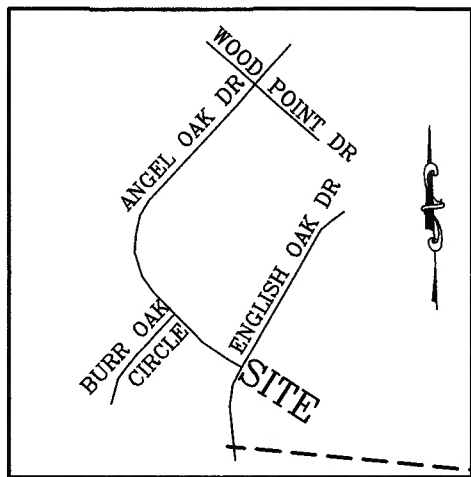

VICINITY MAP  
(NO SCALE)

LEGEND	
○	DENOTES IRON PIPE OR BREAK IN LINE
△	DENOTES CONTROL CORNER
BG	BELOW GROUND
REC	RECORDED
AG	ABOVE GROUND
MEAS	MEASURED
EPK	EXISTING PK NAIL
EIR	EXISTING IRON REBAR
SIR	SET REBAR
NOTE - 1/2" IRON REBAR SET FLUSH W/ THE GROUND AT ALL PROPERTY CORNERS UNLESS OTHERWISE NOTED.	

(215)  
 FOREST OAKS  
 PHASE 4  
 MAP# 2012, PG. 544

(210)  
 WOODSHIRE PARTNERS, LLC  
 MAP# 2013, PG. 289

WETLANDS

WETLANDS

(214)  
 0.38  
 ACRES  
 16,459 SQ. FT.

(213)  
 FOREST OAKS  
 PHASE 4  
 MAP# 2012, PG. 544

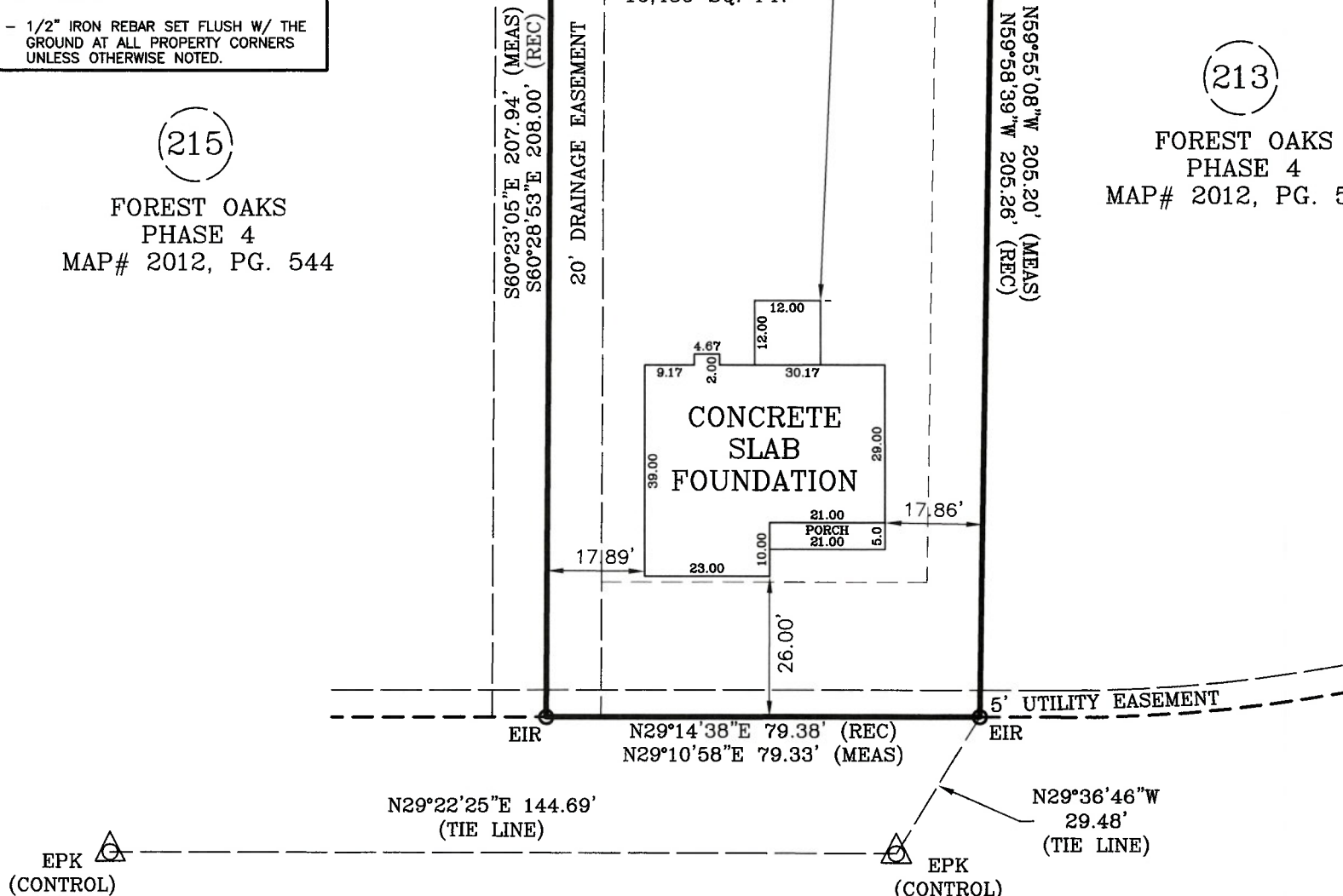

### ENGLISH OAK DRIVE

50 FT. PUBLIC R/W

### FOUNDATION SURVEY

PLOT PLAN FOR: CAVINESS LAND DEVELOPMENT

TOWNSHIP OF: ANDERSON CREEK

ADDRESS: ENGLISH OAK DRIVE

DATE: JUNE 18TH, 2019

CITY OF: NEAR LILLINGTON, NC

SCALE: 1" = 30'

COUNTY OF: HARNETT

REFERENCE: LOT 214

FOREST OAKS  
PHASE 4

MAP# 2012, PG. 544

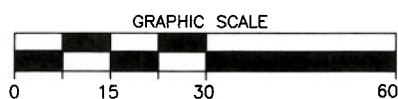

Larry King & Associates, R.L.S., P.A.

P.O. Box 53787  
 1333 Morganton Road, Suite 201  
 Fayetteville, NC 28305  
 Phone: (910)483-4300  
 Fax: (910)483-4052  
 www.LKandA.com  
 NC Firm License C-0887

"I certify that this map was drawn under my supervision from an actual survey made under my supervision (deed description recorded in MAP# 2012, PG. 544 or other reference source as shown); that the boundaries not surveyed are indicated as drawn from information in Book and page as referenced above that the ratio of precision or positional accuracy is > 1:10,000; and that this map meets the requirements of The Standards of Practice for Land Surveying in North Carolina (21 NCAC 56. 1600)."

W. Larry King  
 W. Larry King, Professional Land Surveyor L-1339

