

I, MICHAEL P. GRIFFIN, certify that under my direction and supervision this map was drawn from an actual field survey; that the error of closure of the survey as calculated by coordinates is 1: 10,000+; that the area shown hereon was calculated by coordinates.

Witness my hand and seal this 31ST day of JULY 2019.

BK 2017 PG 392-393
HARNETT CO. REGISTRY

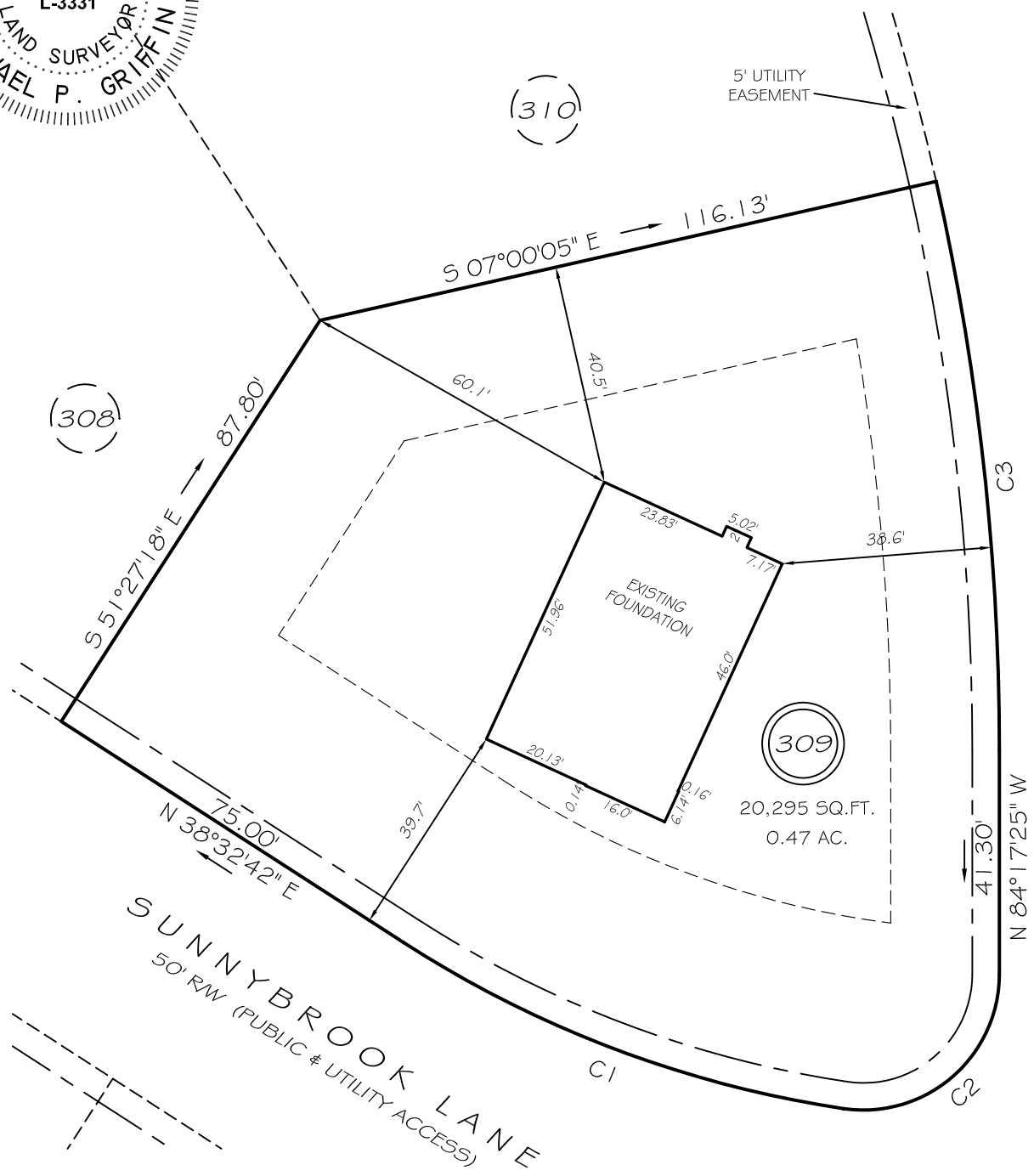
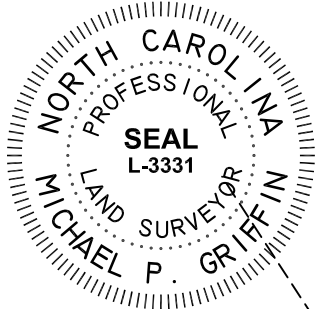

SETBACKS

FRONT	35'
REAR	25'
SIDE	10'

C1 R=205.00' L=87.03' S26°22'56"W 86.38'
C2 R=25.00' L=42.98' S35°02'20"E 37.88'
C3 R=475.00' L=105.33' N89°21'03"E 105.11'

THIS PROPERTY IS NOT LOCATED
IN THE 100 YEAR FLOOD ZONE.

LEGEND

EIP	EXISTING IRON PIPE	FES	FLARED END SECTION
IPS	IRON PIPE SET	WM	WATER METER
RW	RIGHT OF WAY	CO	CLEAN OUT
N/F	NOW OR FORMERLY	FH	FIRE HYDRANT
EIS	EXISTING IRON STAKE	CB	CATCH BASIN

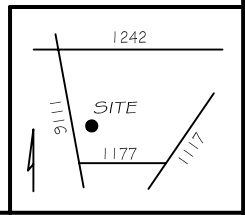

GRiffin LAND SURVEYING, INC.
 P.O. BOX 148
 FUQUAY-VARINA, NC 27526
 (919) - 567-1963

FOUNDATION SURVEY
 FOR
H & H HOMES
 OAKMONT
 LOT 309
 SUNNYBROOK LANE
 NORTH CAROLINA
 HARNETT COUNTY BARBECUE TOWNSHIP

DRAWN BY KDF

DATE 7/31/19

CHECKED BY MPG

SCALE 1" = 30'