

THIS IS TO CERTIFY THAT ON THE 8th DAY OF JULY 2019 AN ACTUAL SURVEY WAS DONE UNDER MY SUPERVISION OF THE PROPERTY SHOWN HERON, THIS MAP IS NOT INTENDED TO MEET GS 47-30 RECORDING REQUIREMENTS.

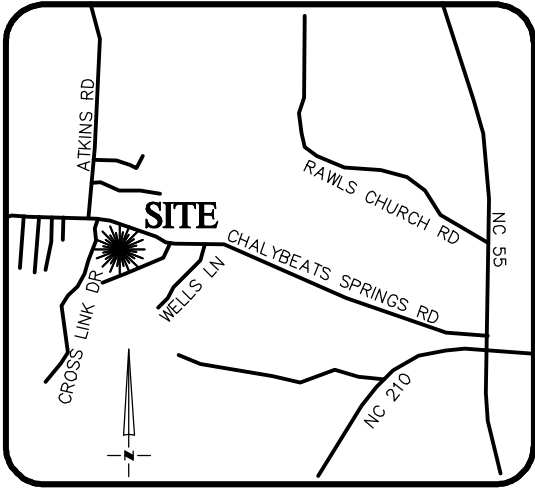

VICINITY MAP
Not To Scale

SIGNED _____

DEAN M. RHOADS, PLS (L-4679)

LEGEND

- E.I.P. EXISTING IRON PIN
- C.P. CALCULATED POINT
- S.I.P. SET IRON PIN
- P.D.E. PUBLIC DRAINAGE EASEMENT
- S.D.E. STORM DRAINAGE EASEMENT
- P.U.E. PUBLIC UTILITY EASEMENT
- S.S.E. SANITARY SEWER EASEMENT
- F.P.E. FLOOD PROTECTION ELEVATION
- CLOSURE EXCEEDS 1:10,000'
- #91 ADDRESS
- SETBACK LINE
- PROPERTY LINE
- - - - ADJOINER PROPERTY LINE BY DEED OR PLAT

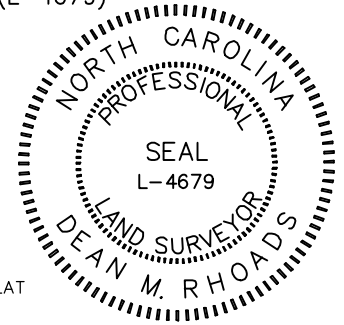

SETBACKS: (PB 2018 PG 299)

- FRONT - 35' FROM R/W
- REAR - 25'
- SIDE - 10'
- CORNER LOT SIDE - 20'

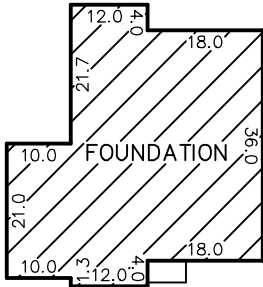

INSET
N.T.S.

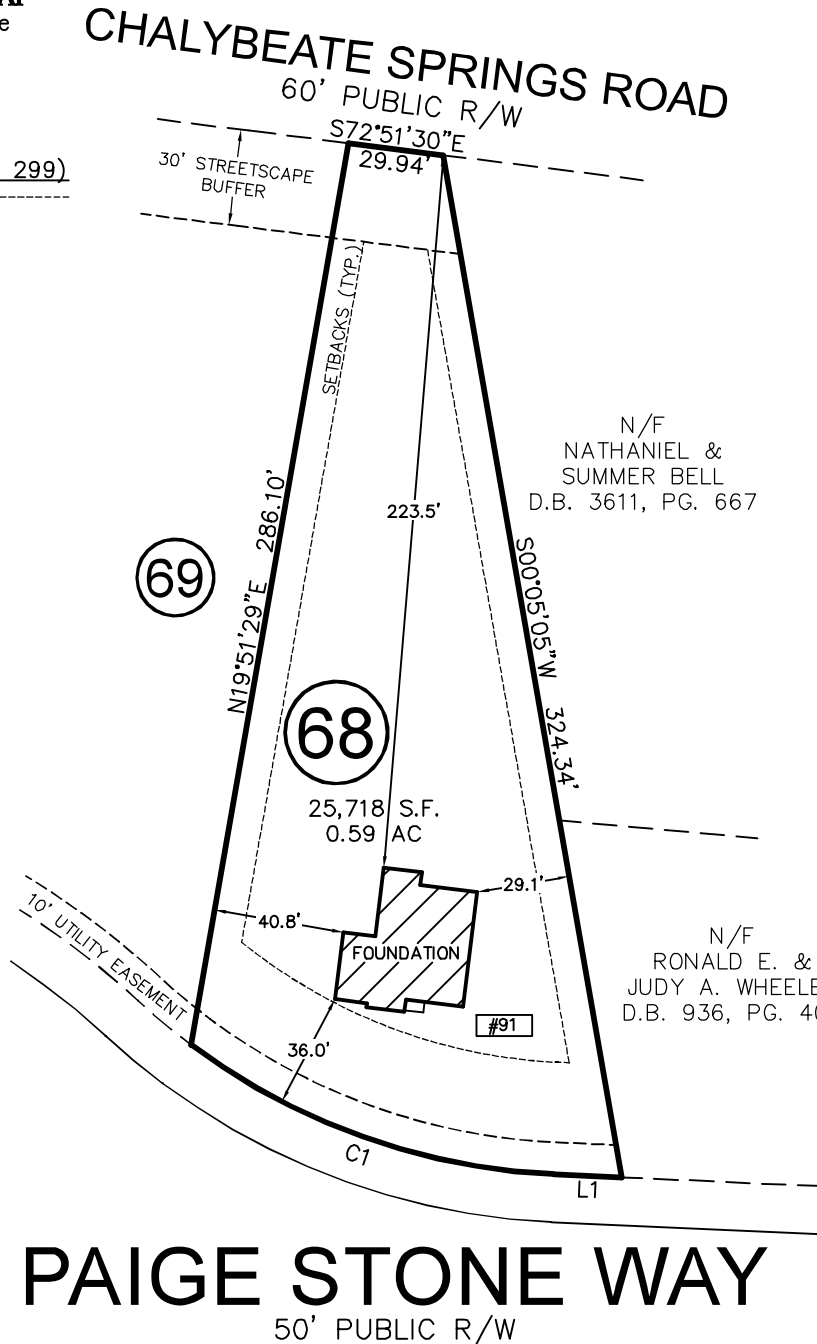

PAIGE STONE WAY
50' PUBLIC R/W

THIS PROPERTY MAY BE SUBJECT TO ANY AND ALL APPLICABLE DEED RESTRICTIONS, EASEMENTS, RIGHT-OF-WAY, UTILITIES AND RESTRICTIVE COVENANTS WHICH MAY BE OF RECORD OR IMPLIED

LINE	BEARING	DISTANCE		
L1	N77°26'45"W	21.24'		
CURVE	RADIUS	ARC LENGTH	CH LENGTH	CH BEARING
C1	205.00'	122.10'	120.30'	N60°22'58"W

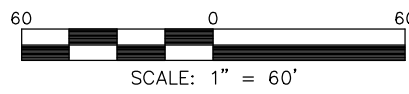

RESIDENTIAL LAND SERVICES, PLLC.

1917 Evans Road
Cary, North Carolina 27513
Phone (919) 378-9316
Firm License # P-0873

FOUNDATION SURVEY

FOR
#91 PAIGE STONE WAY

LOT 68, CROSS LINK PLACE, PHASE THREE

Black River Township, Harnett County, North Carolina

PROPERTY OF: TRUE HOMES

MAP BOOK 2018 PAGE 299-300 DEED REFERENCE _____

DRAWN BY: CK

DATE: JULY 8, 2019