

**Bateman Civil Survey Company**  
 Engineers • Surveyors • Planners  
 2524 Reliance Avenue, Apex, NC 27539 Ph: 919.577.1080 Fax: 919.577.1081  
 www.batemancivilsurvey.com info@batemancivilsurvey.com  
 NCBELS Firm No. C-2378

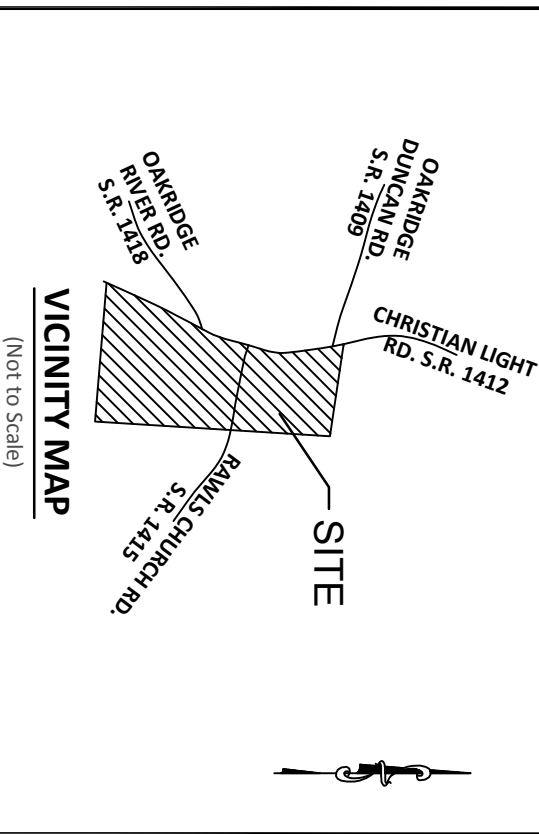

**LOT INFORMATION:**

PLN: 0644-29-9758.000  
 TOTAL LOT AREA = 0.53 AC = 23,288 SF  
 HOUSE = 2,031 SF  
 PORCH = 51 SF  
 SIDEWALK = 24 SF  
 DRIVEWAY = 1,102 SF  
 AC PAD = 9 SF  
 COVERED PATIO = 263 SF  
 CONCRETE PATIO = 140 SF  
 EXISTING IMPERVIOUS = 3,620 SF  
 PERCENT IMPERVIOUS = 15.5 %

CURVE TABLE				
CURVE	LENGTH	RADIUS	CHORD DIRECTION	CHORD
C42	87.67'	50.00'	N41°39'41"W	76.86'

**BUILDING SETBACKS**  
 FRONT - 35'  
 REAR - 20'  
 SIDE - 10'  
 SIDE CORNER - 20'  
 MAX HEIGHT 35'

MAX. IMPERVIOUS PER LOT: 5,910 SF

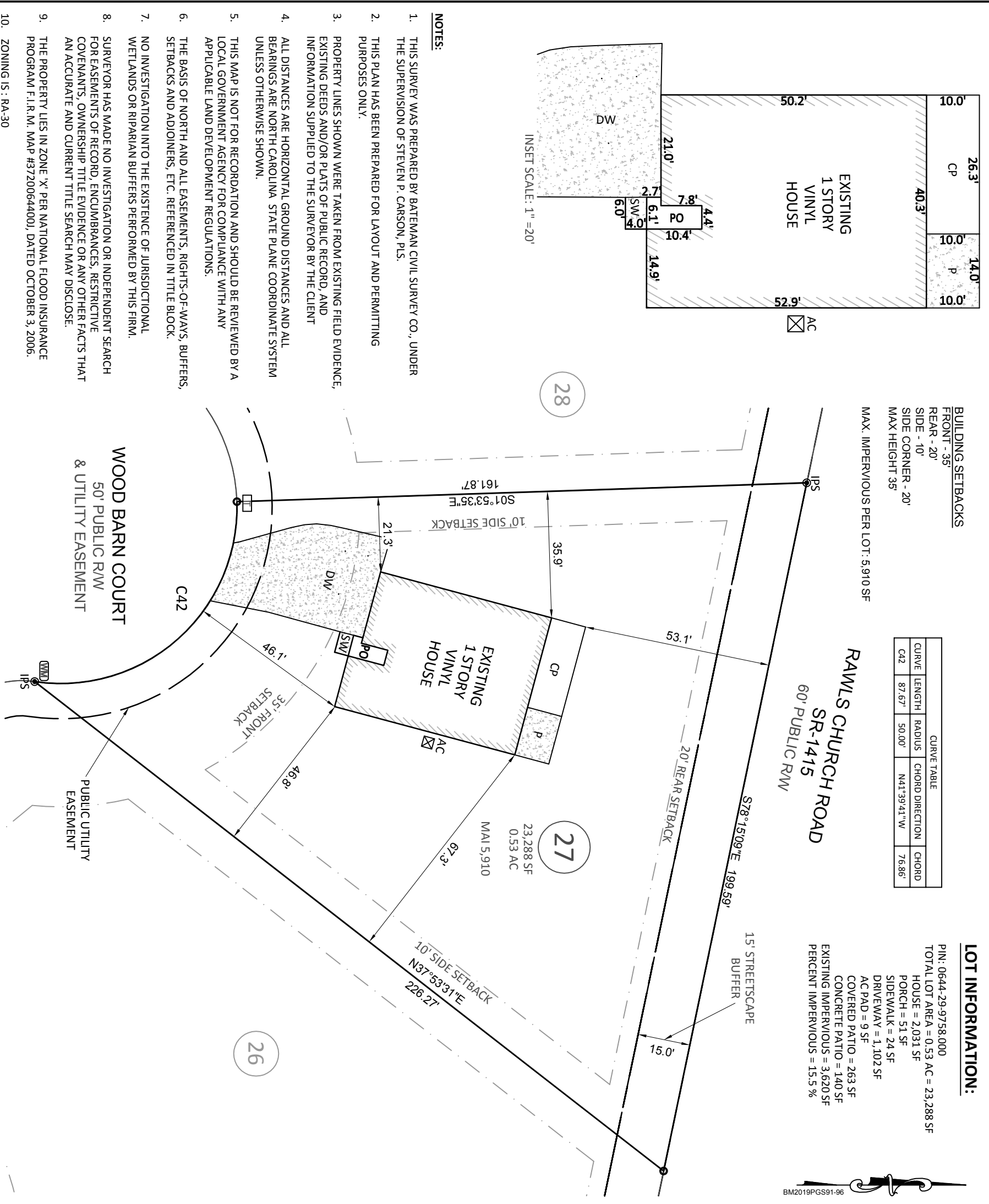

**NOTES:**

1. THIS SURVEY WAS PREPARED BY BATEMAN CIVIL SURVEY CO., UNDER THE SUPERVISION OF STEVEN P. CARSON, PLS.
2. THIS PLAN HAS BEEN PREPARED FOR LAYOUT AND PERMITTING PURPOSES ONLY.
3. PROPERTY LINES SHOWN WERE TAKEN FROM EXISTING FIELD EVIDENCE, EXISTING DEEDS AND/OR PLATS OF PUBLIC RECORD, AND INFORMATION SUPPLIED TO THE SURVEYOR BY THE CLIENT
4. ALL DISTANCES ARE HORIZONTAL GROUND DISTANCES AND ALL BEARINGS ARE NORTH CAROLINA STATE PLANE COORDINATE SYSTEM UNLESS OTHERWISE SHOWN.
5. THIS MAP IS NOT FOR RECORDATION AND SHOULD BE REVIEWED BY A LOCAL GOVERNMENT AGENCY FOR COMPLIANCE WITH ANY APPLICABLE LAND DEVELOPMENT REGULATIONS.
6. THE BASIS OF NORTH AND ALL EASEMENTS, RIGHTS-OF-WAYS, BUFFERS, SETBACKS AND ADJOINERS, ETC., REFERENCED IN TITLE BLOCK.
7. NO INVESTIGATION INTO THE EXISTENCE OF JURISDICTIONAL WETLANDS OR RIPARIAN BUFFERS PERFORMED BY THIS FIRM.
8. SURVEYOR HAS MADE NO INVESTIGATION OR INDEPENDENT SEARCH FOR EASEMENTS OF RECORD, ENCUMBRANCES, RESTRICTIVE COVENANTS, OWNERSHIP TITLE EVIDENCE OR ANY OTHER FACTS THAT AN ACCURATE AND CURRENT TITLE SEARCH MAY DISCLOSE.
9. THE PROPERTY LIES IN ZONE 'X' PER NATIONAL FLOOD INSURANCE PROGRAM F.I.R.M. MAP #37200644001, DATED OCTOBER 3, 2006.
10. ZONING IS : RA-30

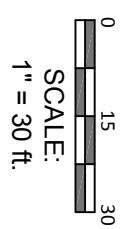

**LEGEND**

- PO = PORCH
- CP = COVERED PATIO
- SW = SIDEWALK
- DW = CONC DRIVEWAY
- SP = SCREENED PORCH
- P = CONCRETE PATIO
- ⊗ = COMPUTED POINT
- = IRON PIPE FOUND
- = IRON PIPE SET (IPS)
- ⦿ = DRILL HOLE FOUND
- Ⓜ = WATER METER
- Ⓢ = CLEAN OUT
- AC = AIR CONDITIONER
- Ⓝ = CABLE BOX
- Ⓜ = SEWER MANHOLE
- Ⓜ = TELEPHONE PEDESTAL
- CB = CATCH BASIN
- G = GAS METER
- E = ELECTRIC METER
- YI = YARD INLET

This map is of an existing parcel of land and is only intended for the parties and purposes shown. This map not for recordation. No title report provided.

STEVEN P. CARSON  
 PROFESSIONAL SURVEYOR  
 11/19/19

**FINAL SURVEY**  
 FOR  
**MELINDA BLAKE**

**MASON POINTE - PHASE 1B - LOT 27**  
 30 WOOD BARN COURT, FUQUAY-VARINA, NC  
 HECTORS CREEK TOWNSHIP, HARNETT COUNTY

DATE: 11/08/19 DRAWN BY: ALT CHECKED BY: SPC  
 REFERENCE: BK 2019, PGS. 91-96 BCS# 180102 SCALE: 1" = 30'