

SURVEYOR'S DISCLAIMER:

THIS PLAT IS A CORRECT REPRESENTATION OF THE LAND SURVEYED. HOWEVER, A NORTH CAROLINA LICENSED ATTORNEY SHOULD BE CONSULTED CONCERNING CORRECT OWNERSHIP, WIDTH, AND LOCATIONS OF ANY EASEMENTS, RIGHTS OF WAY, LOCATIONS OF FAMILY BURIAL GROUNDS NOT SHOWN ON RECORDED MAPS OR DEEDS MADE AVAILABLE TO THIS SURVEYOR BY THE RECENT OWNER(S) AT THE TIME OF THIS SURVEY AND OTHER QUESTIONS THAT MAY BE REVEALED BY THE TITLE EXAMINATION INCLUDING ANY RESTRICTIVE COVENANTS. ALSO THIS SURVEYOR HAS NO KNOWLEDGE OF THE OWNERSHIP OR MAINTENANCE RESPONSIBILITIES OF ANY FENCES OR NEAR THE BOUNDARY LINES AND RESPONSIBILITY OF ANY NATURE IS ASSUMED BY THIS SURVEYOR FOR ANY CONDITIONS WHICH MAY PRESENTLY EXIST BUT ARE UNKNOWN, SUCH AS CEMETERIES, FAMILY BURIAL GROUNDS, TOXIC OR HAZARDOUS WASTE MATERIALS, SITES, WETLANDS, FLOOD HAZARD AREAS, SOILS, OR ANY UNDERGROUND UTILITIES, EXISTING OR PROPOSED EASEMENTS OR RIGHT-OF-WAYS, ETC. NOT SHOWN HEREON. ANY UTILITIES OR FEATURES AND ANY EASEMENTS RIGHT-OF-WAYS OR BUFFERS ASSOCIATED WITH SAID UTILITIES OR FEATURES SHOWN HEREON ARE SHOWN ACCORDING ONLY TO WHAT WAS KNOWN OR VISIBLE AT THE TIME OF THIS SURVEY BY THIS SURVEYOR. THIS PROPERTY MAY BE SUBJECT TO ADDITIONAL EASEMENTS OR RIGHT-OF-WAYS UNKNOWN TO THE SURVEYOR AT THIS TIME THAT A COMPLETE TITLE EXAMINATION MAY REVEAL. THIS SURVEYOR IS NOT AN ATTORNEY AT LAW AND IT IS ADVISED THAT THE OWNER OF THIS PROPERTY CONSULT WITH A LICENSED ATTORNEY AT LAW TO PERFORM A COMPLETE TITLE EXAMINATION TO CONFIRM ALL KNOWN ENCUMBRANCES AND REVEAL ANY POTENTIAL ENCUMBRANCES OR TITLE ISSUES ASSOCIATED WITH THIS PROPERTY OR ANYTHING ELSE THAT MAY BE IN THE RESTRICTIVE COVENANTS ALSO AS USED IN THE SURVEYOR'S CERTIFICATION HEREON, THE WORD "CERTIFY" MEANS TO STATE IN A PROFESSIONAL OPINION OF CONDITIONS REGARDING THOSE FACTS OR FINDINGS WHICH ARE SUBJECT OF THE CERTIFICATION AND DOES NOT CONSTITUTE A WARRANTY OR GUARANTEE. EITHER EXPRESS OR IMPLIED. THE MAP OR PLAT SHOWN HEREON SHALL NOT BE USED WITH AN AFFIDAVIT OR LETTER OF ANY KIND FOR REUSE INCLUDING, BUT NOT LIMITED TO, FUTURE LOAN CLOSINGS, PLOT PLANS, CONSTRUCTION, LANDSCAPING, PERMITTING, ETC. IT IS A VIOLATION OF THE FEDERAL COPYRIGHT ACT TO COPY OR MODIFY AND REUSE THIS SURVEY BEYOND THE DATE AND SCOPE NOTED ON THE MAP. JIMMY BARBOUR SURVEYING, P.A., ITS ASSOCIATES, AND/OR AGENTS SHALL NOT BE LIABLE FOR USE OF THIS SURVEY BY ANY OTHER ENTITIES OR PERSONS FOR ANY PURPOSE BEYOND THE DATE AND SCOPE AS NOTED ON THIS MAP OR PLAT.

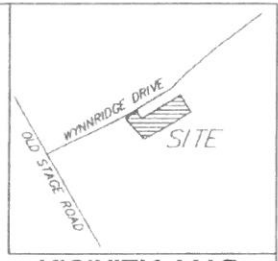

VICINITY MAP
(NOT TO SCALE)

- LEGEND**
 PB--PLAT BOOK
 BM--BOOK OF MAPS
 PC--PLAT CABINET
 PG--PAGE
 DB--DEED BOOK
 R/W--RIGHT OF WAY
 N/F--NOW OR FORMERLY

SETBACKS FROM RECORDED MAP
 BM 2019, PGS 125-126
 FRONT-35'
 SIDE-10'
 REAR-25'

SITE PLAN APPROVAL
 DISTRICT RA 30 USE SFO
 #BEDROOMS 3
 5/14/19 *LL*
 Zoning Administrator

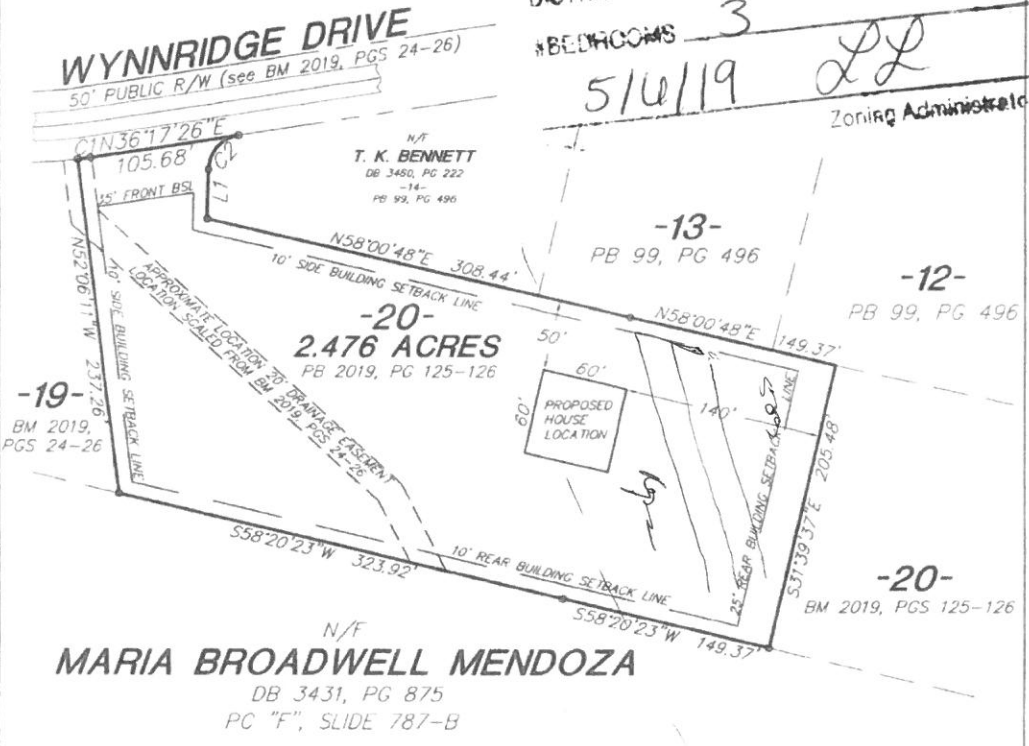

CURVE DATA TABLE

CURVE	RADIUS	ARC LENGTH	CHORD LENGTH	CHORD BEARING
C1	325.00'	9.07'	9.07'	N37°05'25"E
C2	25.00'	34.75'	32.02'	S03°31'33"E

LINE TABLE

LINE	BEARING	DISTANCE
L1	S43°21'12"E	34.78'

STREET ADDRESS:
 108 WYNNRIDGE DRIVE
 ANGIER, NC 27501

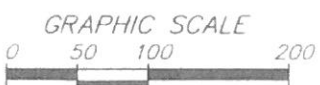

AREA BY COORDINATE METHOD

PRELIMINARY SITE PLAN FOR:

ON TOP BUILDING CO.

DEED REFERENCE	PARCEL ID NO. 070692 0105 15	LOT 20 WYNNRIDGE SUBDIVISION PHASE 2
SURVEYED BY NO FIELD SURVEY FIELD BOOK	DATE 5-1-2019	AS RECORDED IN: BOOK OF MAPS 2019, PGS 125-126
DRAWN BY CSL	SCALE 1"=100'	GROVE TWP. HARNETT COUNTY NC
DWG NO. 19-140	<p>JIMMY BARBOUR SURVEYING, P.A. JIMMY C. BARBOUR, PLS. CSI C-3109 213 South Second Street P. O. BOX 28 SMITHFIELD, N.C. 27577 (919) 889-6842 PHONE (919) 889-6843 FAX</p>	