

HOUSE PLAN: CLARK - CLASSIC W/SUNROOM, COVERED PORCH & 3RD CAR GARAGE - LH

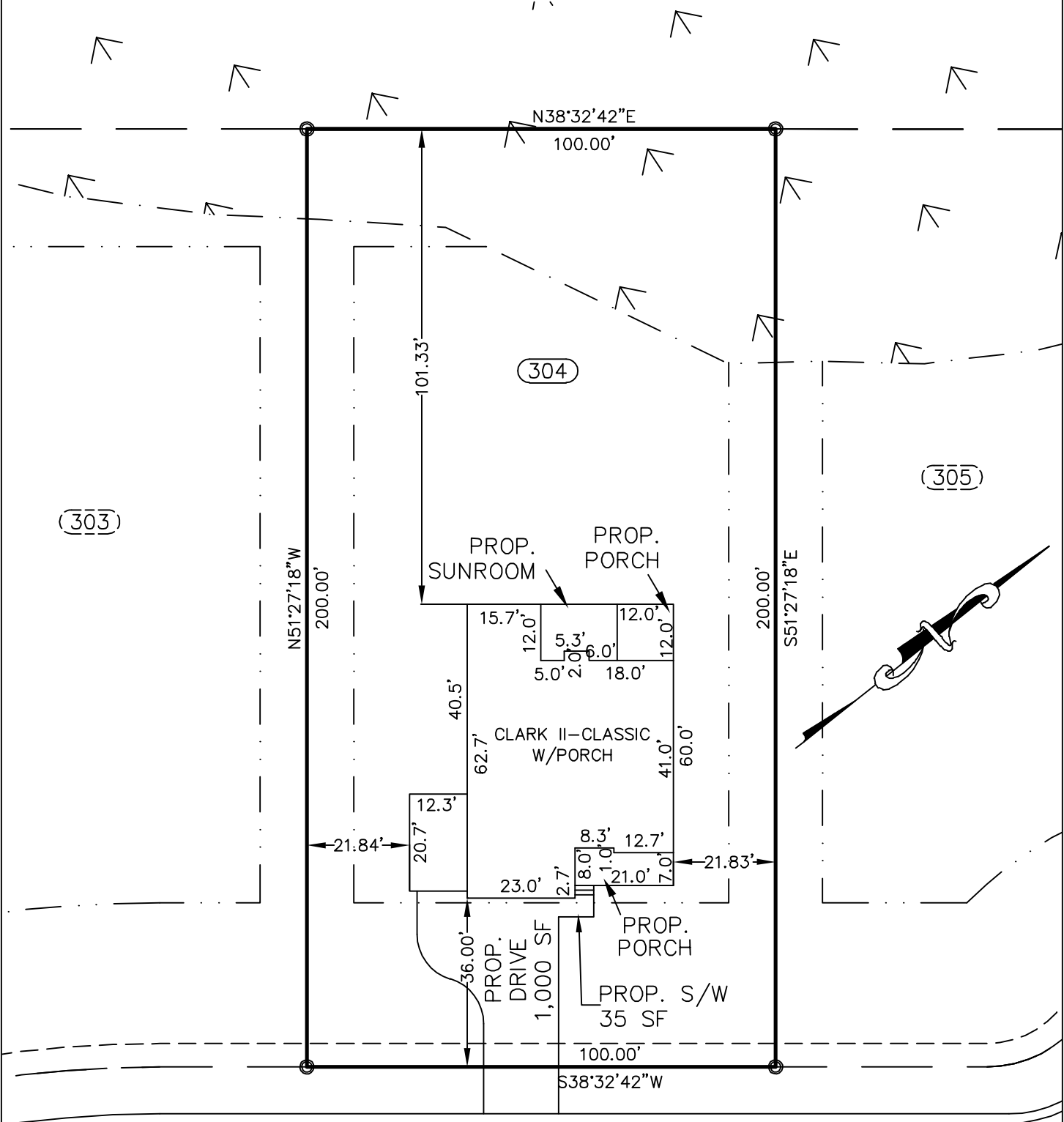

SUNNYBROOK LANE (50' R/W)
 PRIVATE & UTILITY ACCESS (30' BC-BC)

PLOT PLAN

SUBDIVISION: OAKMONT SUBDIVISION
 PHASE TWO SECTION 1-B
 MAP BOOK 2017 PAGE 392

OWNER: MCKEE HOMES, LLC
SCALE: 1" = 30'



The design for the proposed sewage disposal system _____ approved.
 Sanitarian Supervisor
 Harnett County Health Dept.
 Date _____

Averette Engineering Co., P.A.
 Established 1970
 CIVIL ENGINEERING
 LAND SURVEYING
 PLANNING

Address:
 712 E. Lake Ridge Road
 Raeford, NC 28376
 Phone: (910) 488-5656
 Fax: (910) 488-0181
 License: C-0146
 Web: www.averette-eng.com

Michael D. Averette
 Michael D. Averette PE-021411
 Professional Engineer
 APRIL 12, 2019
 Date _____