

THIS LAYOUT IS INTENDED FOR THE PURPOSE OF TRUSS LOCATION AND PLACEMENT ONLY. REFER TO THE BUILDING PLANS FOR ACTUAL BUILDING CONSTRUCTION.



DEDICATED TO QUALITY AND EXCELLENCE
200 EMMETT ROAD
DUNN, NORTH CAROLINA 28334
PHONE: 910-892-8400

PROJECT: Hicks Residence - Miltown

CUSTOMER: 2307- 84 Fayetteville

MODEL:

QUOTE #: 2000813

PRINT DATE: 10/16/2017

SCALE: N.T.S

TOP LIVE LOAD: 40.0 lb/ft²
TOP DEAD LOAD: 10.0 lb/ft²
BOTTOM LIVE LOAD:
BOTTOM DEAD LOAD: 5.0 lb/ft²

GENERAL NOTES:
- DO NOT CUT OR MODIFY TRUSSES
- TRUSSES ARE SPACED 24" ON CENTER UNLESS OTHERWISE NOTED
- REFER TO THE INDIVIDUAL TRUSS DESIGN DRAWINGS FOR THE LOCATION OF LATERAL BRACING AND MULTI-PLY CONNECTION REQUIREMENTS.
- PER ANSI TPI 1-2002 THE TRUSS ENGINEER IS RESPONSIBLE FOR TRUSS TO TRUSS CONNECTIONS AND TRUSS PLY TO PLY CONNECTIONS. THIS TRUSS PLAN RECOMMENDS TRUSS TO BEARING CONNECTIONS AND TRUSS TO BEAM CONNECTIONS WHICH SHALL BE REVIEWED BY THE BUILDING DESIGNER. IT IS THE RESPONSIBILITY OF THE BUILDING DESIGNER TO RESOLVE ALL ROOF FORCES ADEQUATELY TO THE FOUNDATION.

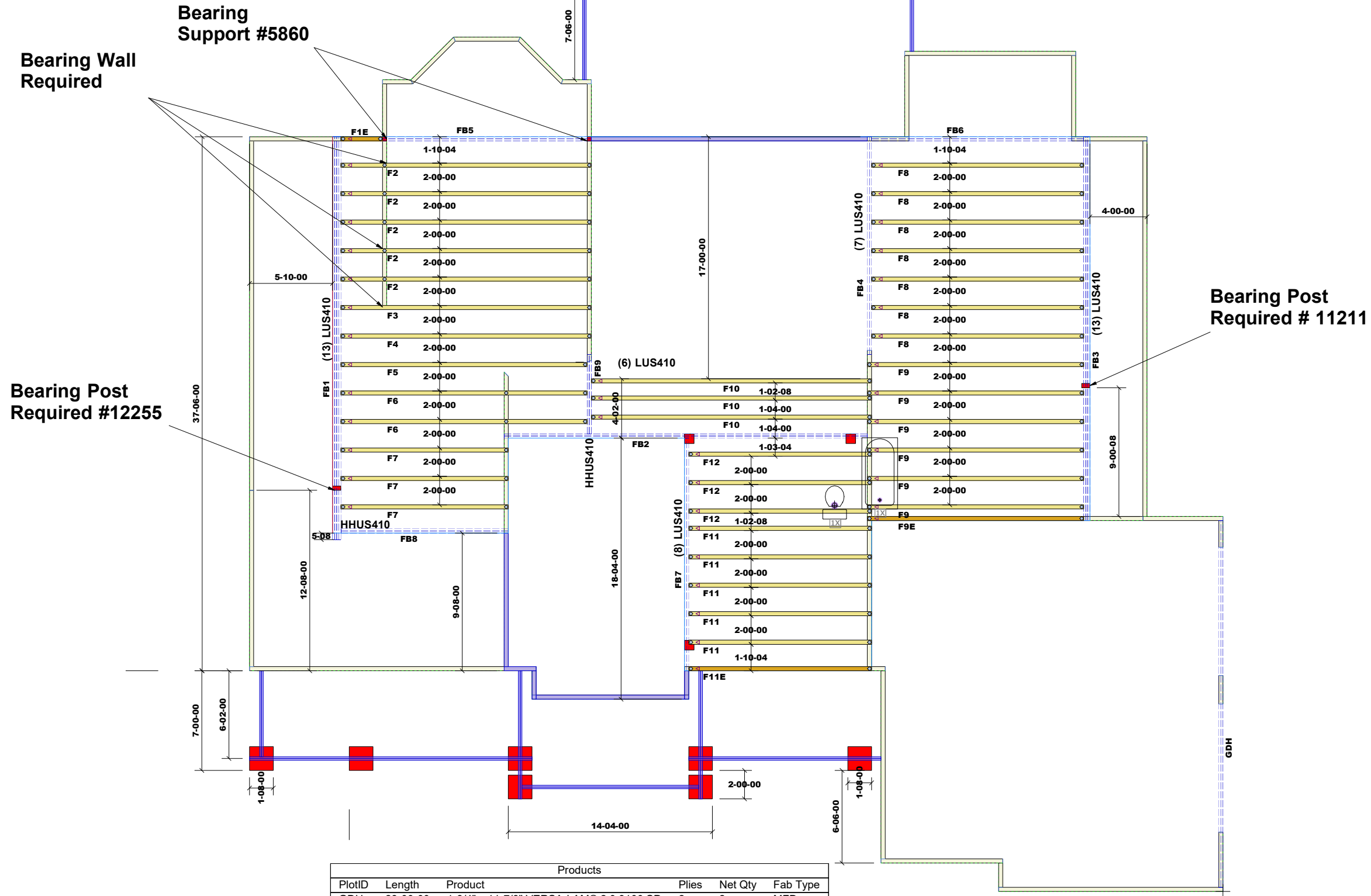

| Products | | | | | |
|----------|----------|---|-------|---------|----------|
| PlotID | Length | Product | Plies | Net Qty | Fab Type |
| GDH | 28-00-00 | 1-3/4" x 11-7/8" VERSA-LAM@ 2.0 3100 SP | 2 | 2 | MFD |
| FB1 | 30-00-00 | 1-3/4" x 16" VERSA-LAM@ 2.0 3100 SP | 4 | 4 | MFD |
| FB3 | 28-00-00 | 1-3/4" x 16" VERSA-LAM@ 2.0 3100 SP | 3 | 3 | MFD |
| FB2 | 26-00-00 | 1-3/4" x 16" VERSA-LAM@ 2.0 3100 SP | 2 | 2 | MFD |
| FB7 | 18-00-00 | 1-3/4" x 16" VERSA-LAM@ 2.0 3100 SP | 2 | 2 | MFD |
| FB4 | 16-00-00 | 1-3/4" x 16" VERSA-LAM@ 2.0 3100 SP | 2 | 2 | MFD |
| FB5 | 16-00-00 | 1-3/4" x 16" VERSA-LAM@ 2.0 3100 SP | 2 | 2 | MFD |
| FB6 | 16-00-00 | 1-3/4" x 16" VERSA-LAM@ 2.0 3100 SP | 2 | 2 | MFD |
| FB8 | 12-00-00 | 1-3/4" x 16" VERSA-LAM@ 2.0 3100 SP | 2 | 2 | MFD |
| FB9 | 6-00-00 | 1-3/4" x 16" VERSA-LAM@ 2.0 3100 SP | 2 | 2 | MFD |

| Crawl Level Floor Area | 1st Level Floor Area | 2nd Level Floor Area |
|------------------------|----------------------|----------------------|
| 0 | 1510.78 | 0 |

All Walls Shown Assumed As Bearing