

Harnett County Department of Public Health

Improvement Permit

A building permit cannot be issued with only an Improvement Permit

ISSUED TO: Jack & Emily Hall PROPERTY LOCATION: Peach Farm Road (SR 1251)
 SUBDIVISION _____ LOT # _____
 NEW REPAIR EXPANSION
 Type of Structure: 4-bedroom 95'x56' SFD & 50'x30' Garage w/ bath
 Proposed Wastewater System Type: 25% Reduction System
 Projected Daily Flow: 480 & 120 GPD
 Number of bedrooms: 4 Number of Occupants: 8 max
 Basement Yes No
 Pump Required: Yes No May be required based on final location and elevations of facilities
 Type of Water Supply: Community Public Well Distance from well NA feet
 Permit conditions: _____ Permit valid for: Five years
 No expiration

Authorized State Agent: [Signature] Date: 05/21/2019 SEE ATTACHED SITE SKETCH
 The issuance of this permit by the Health Department in no way guarantees the issuance of other permits. The permit holder is responsible for checking with appropriate governing bodies in meeting their requirements. This site is subject to revocation if the site plan, plat, or the intended use changes. The Improvement Permit shall not be affected by a change in ownership of the site. This permit is subject to compliance with the provisions of the Laws and Rules for Sewage Treatment and Disposal and to conditions of this permit.

Construction Authorization

(Required for Building Permit)

The construction and installation requirements of Rules 1950, 1952, 1954, 1955, 1956, 1957, 1958, and 1959 are incorporated by references into this permit and shall be met. Systems shall be installed in accordance with the attached system layout.

ISSUED TO: Jack & Emily Hall PROPERTY LOCATION: Peach Farm Road (SR 1251)
 SUBDIVISION _____ LOT # _____
 Facility Type: 4-bedroom 95'x56' SFD & 50'x30' Gar New Expansion Repair
 Basement? Yes No Basement Fixtures? Yes No
 Type of Wastewater System** 25% Reduction System (Initial) Wastewater Flow: 480 & 120 GPD
 (See note below, if applicable)
25% Reduction System (Repair)
Installation Requirements/Conditions
 Septic Tank Size 1250 & 1000 gallons
 Pump Tank Size _____ gallons
 Number of trenches Site Sketch
 Exact length of each trench Site Sketch feet
 Trenches shall be installed on contour at a
 Maximum Trench Depth of: 24 inches
 (Trench bottoms shall be level to +/- 1/4" in all directions)
 Trench Spacing: 9 Feet on Center
 Soil Cover: 12 inches
 (Maximum soil cover shall not exceed 36" above the trench bottom)
 Pump Requirements: _____ ft. TDH vs. _____ GPM
 Aggregate Depth: NA inches below pipe
NA inches above pipe
NA inches total
 Conditions: Consultation prior to install; multiple septic options possible

**WATER LINES (INCLUDING IRRIGATION) MUST BE 10FT. FROM ANY PART OF SEPTIC SYSTEM OR REPAIR AREA.
 NO UTILITIES ALLOWED IN INITIAL OR REPAIR DRAIN FIELD AREA.**

**If applicable: *I understand the system type specified is different from the type specified on the application. I accept the specifications of this permit.*
 Owner/Legal Representative Signature: _____ Date: _____

This Construction Authorization is subject to revocation if the site plan, plat, or the intended use changes. The Construction Authorization shall not be transferred when there is a change in ownership of the site. This Construction Authorization is subject to compliance with the provisions of the Laws and Rules for Sewage Treatment and Disposal and to the conditions of this permit. SEE ATTACHED SITE SKETCH

Authorized State Agent: [Signature] Date: 05/21/2019
ANDREW CURRIE Construction Authorization Expiration Date: 05/21/2024

HTE# SFD1904-0058

Permit # NA

Harnett County Department of Public Health Site Sketch

ISSUED TO: Jack & Emily Hall PROPERTY LOCATOR: Peach Farm Road (SL1251)
SUBDIVISION _____ LOT # _____

Authorized State Agent: *[Signature]* Date: 05/21/2017
ANDREW CURRIN

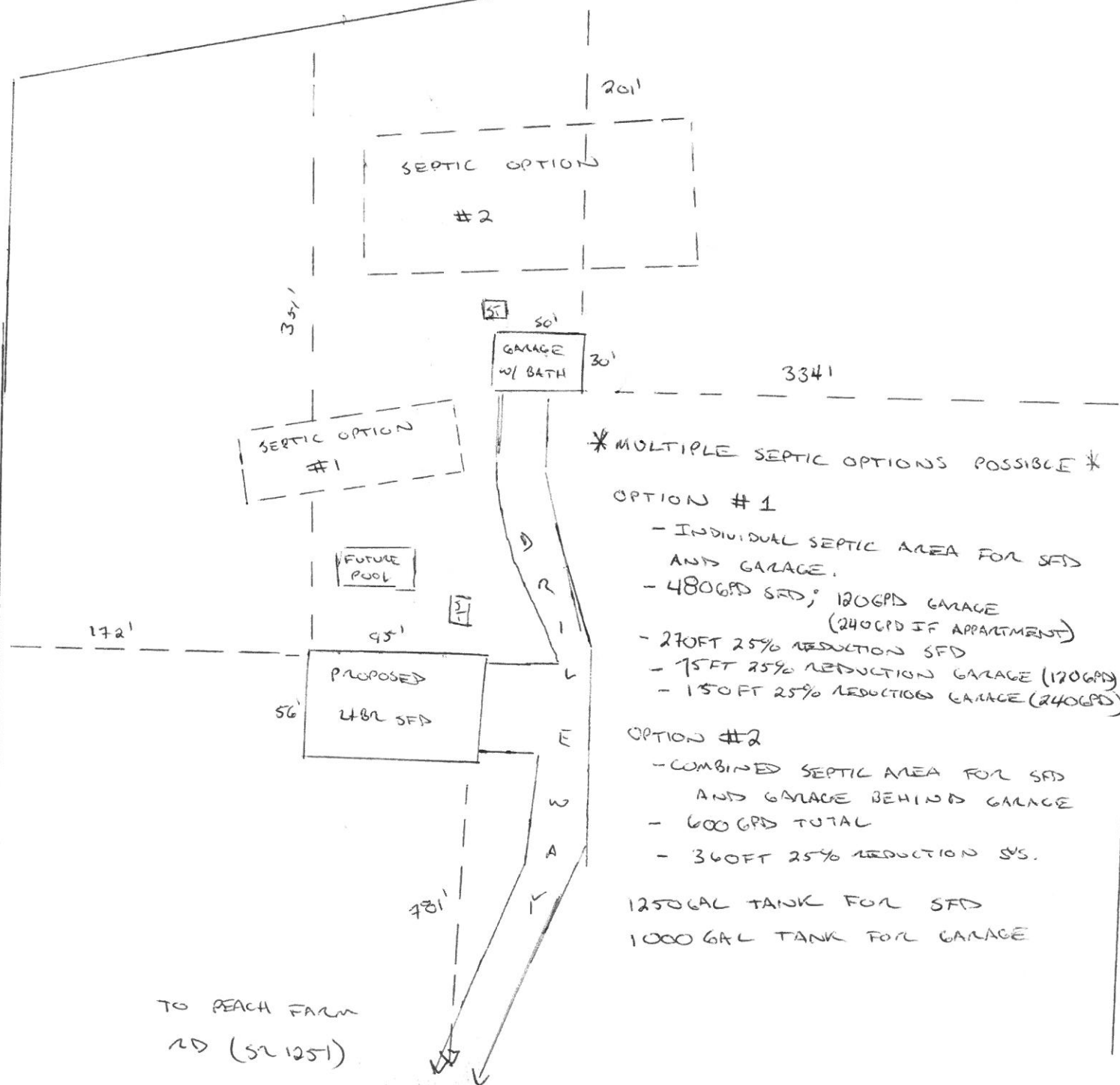

* MULTIPLE SEPTIC OPTIONS POSSIBLE *

- OPTION #1**
- INDIVIDUAL SEPTIC AREA FOR SFD AND GARAGE.
 - 480 GPD SFD; 120 GPD GARAGE (240 GPD IF APARTMENT)
 - 27 FT 25% REDUCTION SFD
 - 15 FT 25% REDUCTION GARAGE (120 GPD)
 - 15 FT 25% REDUCTION GARAGE (240 GPD)

- OPTION #2**
- COMBINED SEPTIC AREA FOR SFD AND GARAGE BEHIND GARAGE
 - 600 GPD TOTAL
 - 36 FT 25% REDUCTION SYS.

1250 GAL TANK FOR SFD
1000 GAL TANK FOR GARAGE

TO PEACH FARM
RD (SL1251)