

HOUSE PLAN: TUCKER - RH

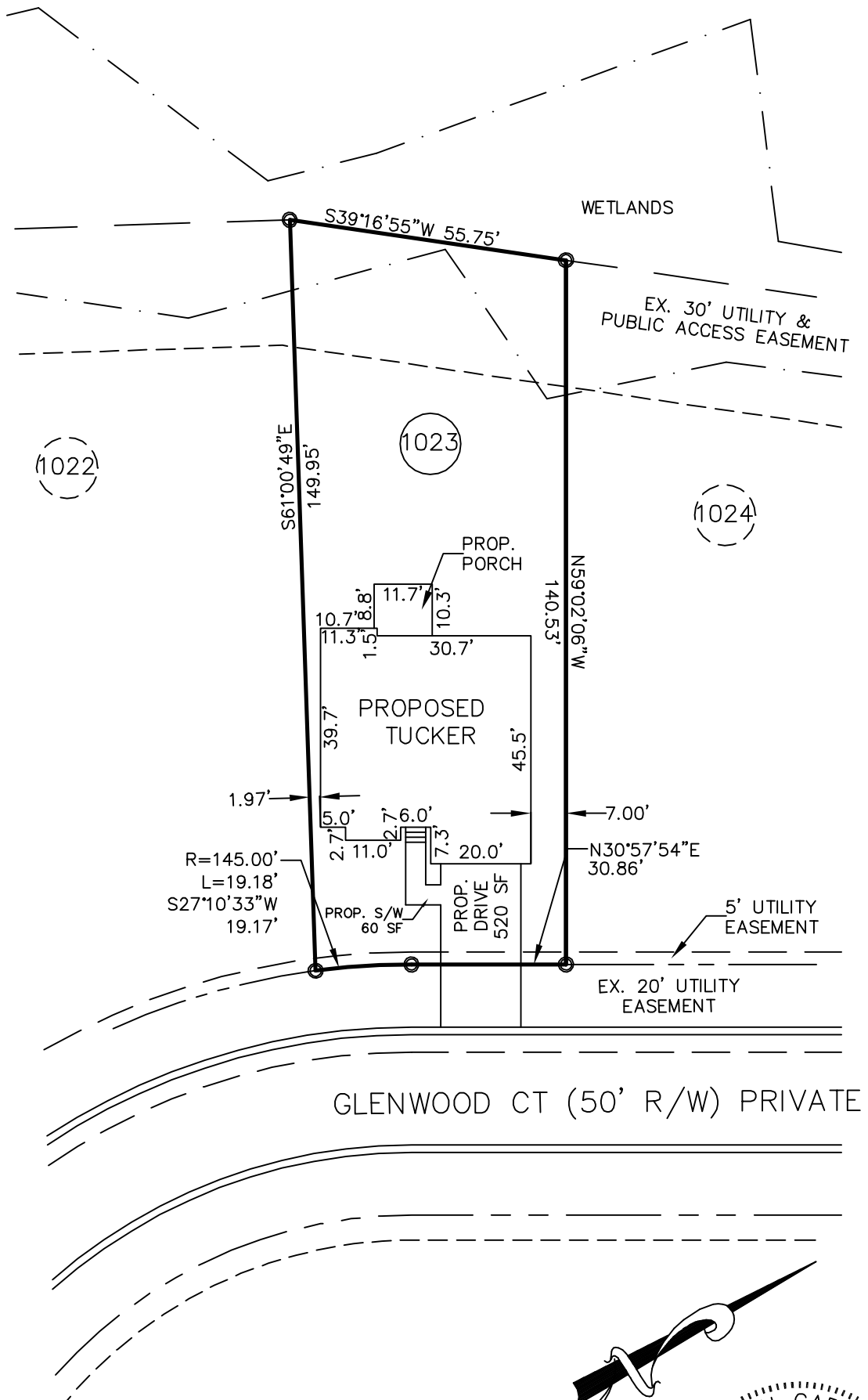

PLOT PLAN

SUBDIVISION: ANDERSON CREEK CLUB
PHASE 5E (PART 2)
BK. 2016 PG. 362

OWNER: MCKEE HOMES, LLC

SCALE: 1" = 30'

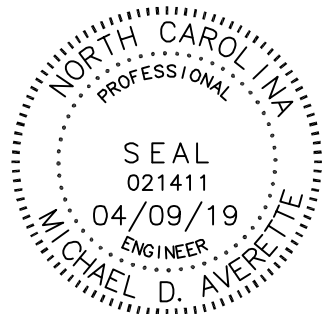
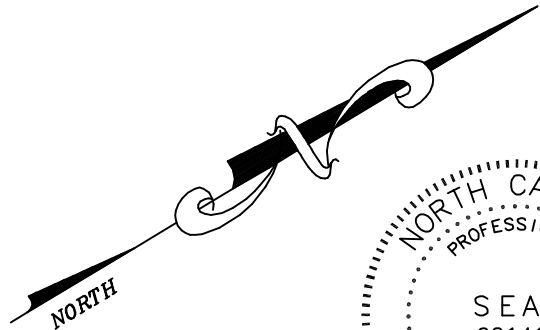

The design for the proposed sewage disposal system _____ approved.
Sanitarian Supervisor
HARNETT County Health Dept.
Date _____

Averette Engineering Co., P.A.
Established 1970
CIVIL ENGINEERING
LAND SURVEYING
PLANNING

Address:
712 E. Lake Ridge Road
Raeford, NC 28376
Phone: (910) 488-5656
Fax: (910) 488-0181
License: C-0146
Web: www.averette-eng.com

Michael D. Averette
Michael D. Averette PE-021411
Professional Engineer
APRIL 9, 2019
Date _____

(CARGLEN 1023)