

TRUSS TO WALL CONNECTIONS, IF SHOWN, ARE FOR UPLIFT ONLY AND DO NOT CONSIDER LATERAL LOADS. ALL CONNECTORS ON THIS PROJECT ARE TO BE INSTALLED PER THE CONNECTOR MANUFACTURER'S SPECIFICATIONS. ALL CONNECTORS SHOWN THAT ARE NOT "TRUSS TO TRUSS" ARE SUGGESTIONS ONLY AND ARE TO BE VERIFIED BY THE BUILDING DESIGNER OR ENGINEER OF RECORD FOR SUITABILITY TO THIS PARTICULAR PROJECT. UFP MID-ATLANTIC, LLC. ACCEPTS NO RESPONSIBILITY FOR THE SPECIFIC APPLICATION OR SUITABILITY OF ANY CONNECTOR THAT IS NOT "TRUSS TO TRUSS" AS THEY APPLY TO THIS SPECIFIC STRUCTURE.

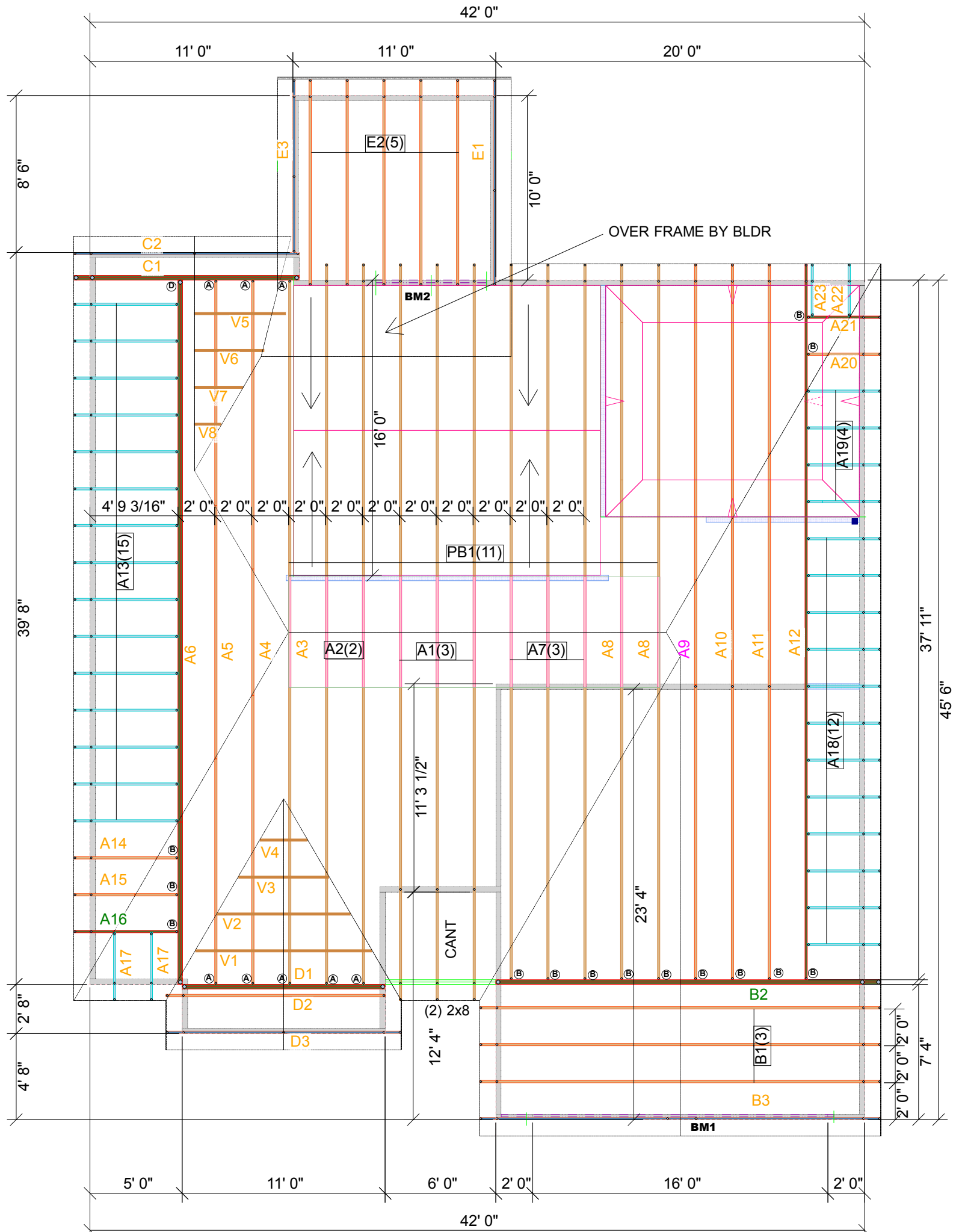

| | | | | Products | | | | |
|----|-------------------|----------|---|----------|-------|--------------------------------------|--------|--------|
| | | | | Net Qty | Plies | Product | Length | PlotID |
| 8 | FACE MOUNT HANGER | HUS28 | A | 2 | 2 | 1 3/4" x 9 1/4" 2.0E Microllam® LVL | 6' 0" | BM2 |
| 14 | FACE MOUNT HANGER | JUS26 | B | 2 | 2 | 1 3/4" x 11 7/8" 2.0E Microllam® LVL | 20' 0" | BM1 |
| 1 | FACE MOUNT HANGER | THD210-2 | D | | | | | |

**THE TUCKER ELEVATION "A" CLASSIC
BASE PLAN
LOT 1023 ANDERSON CREEK W/ PORCH
NO BONUS/GAME ROOM
NC2015 CUMBERLAND COUNTY 130 MPH**

ROOF AREA: 2651.05_RIDGE LINE: 72.75 _ VALLEY LINES: 67.45 _ HIP LINES:64.79 _ \triangle Indicates Left End of Truss

| | | |
|----------------------------|-----------------|----------------------------|
| 19041180 Drawing Number | Customer | MCKEE HOMES,LLC |
| | Job Name | LOT 1023 ACC TUCKER |
| | Date: | 4/17/2019 |
| | Scale: | NTS |
| | Revision Date1: | |
| Revision Date2: | | |

NOTES: THIS DRAWING IS THE PROPERTY OF UFP MID-ATLANTIC, LLC AND IS NOT TO BE USED FOR ANY PURPOSE DETRIMENTAL TO THE INTEREST OF UFP MID-ATLANTIC, LLC. THIS DRAWING IS TO BE USED IN CONNECTION WITH ALL OTHER TECHNICAL DRAWINGS SUPPLIED BY UFP MID-ATLANTIC, LLC AND BRACING WOOD TRUSSES, COMMENTARY AND RECOMMENDATIONS AS PROVIDED BY THE UFP MID-ATLANTIC INSTITUTE FOR INDUSTRY STANDARDS IN RECTING TRUSSES. (1 P) IS LOCATED AT 885 D'CONOR DR. SUITE 200 MADISON, WI 53719 (608) 635-0500

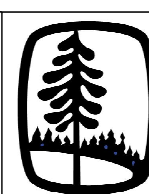

UFP MID-ATLANTIC, LLC
A UNIVERSAL FOREST PRODUCTS COMPANY

| | |
|----------------|----------------------|
| BURLINGTON, NC | PHONE (800) 476-9356 |
| CHESAPEAKE, VA | PHONE (800) 476-3190 |
| CONWAY, SC | PHONE (800) 397-9572 |
| JEFFERSON, GA | PHONE (800) 648-4038 |
| PEARISBURG, VA | PHONE (800) 397-9571 |

1. TEMPORARY BRACING TO BE INSTALLED W/T.P.I. STANDARD BCSI-B1.
2. SEE ENGINEERED DRAWING FOR PERMANENT BRACING MINIMUM REQUIREMENTS.
3. FRAMER TO VERIFY ALL DIMENSIONS, DROP, & RISE LOCATIONS PRIOR TO TRUSS PLACEMENT.
4. BLDR/FRAMER RESPONSIBLE FOR ADJUSTMENT OF TRUSS SPACING TO MISS PLUMBING DROPS, UNLESS NOTED OTHERWISE.

This layout is not an engineered drawing. This drawing was created to establish truss placement only. It is the responsibility of the builder to provide adequate support for all the elements shown in this drawing.