

THIS IS TO CERTIFY THAT ON THE 21st DAY OF JUNE 2019 AN ACTUAL SURVEY WAS DONE UNDER MY SUPERVISION OF THE PROPERTY SHOWN HERON, THIS MAP IS NOT INTENDED TO MEET GS 47-30 RECORDING REQUIREMENTS.

SIGNED \_\_\_\_\_  
DEAN M. RHOADS, PLS (L-4679)

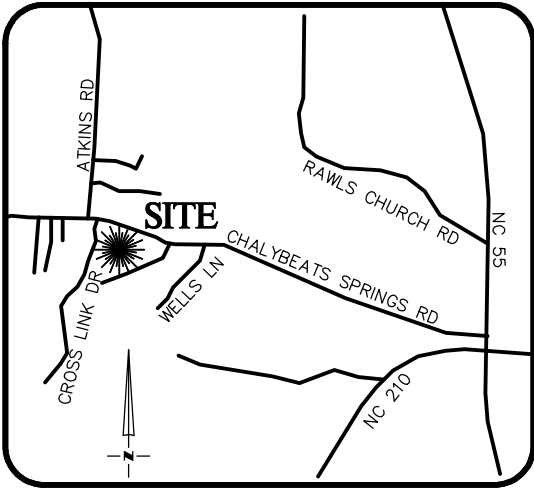

**VICINITY MAP**  
Not To Scale

**LEGEND**

- E.I.P. EXISTING IRON PIN
- C.P. CALCULATED POINT
- S.I.P. SET IRON PIN
- P.D.E. PUBLIC DRAINAGE EASEMENT
- S.D.E. STORM DRAINAGE EASEMENT
- P.U.E. PUBLIC UTILITY EASEMENT
- S.S.E. SANITARY SEWER EASEMENT
- F.P.E. FLOOD PROTECTION ELEVATION
- CLOSURE EXCEEDS 1:10,000'
- #109 ADDRESS
- SETBACK LINE
- PROPERTY LINE
- - - ADJOINER PROPERTY LINE BY DEED OR PLAT

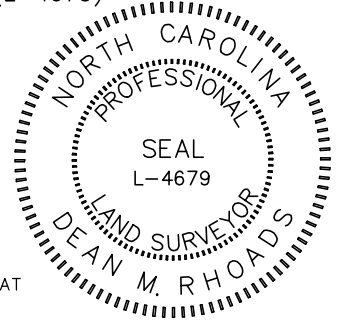

SETBACKS: (PB 2018, PG 299)

- FRONT - 35' FROM R/W
- REAR - 25'
- SIDE - 10'
- CORNER LOT SIDE - 20'

PB 2018, PG 299-300

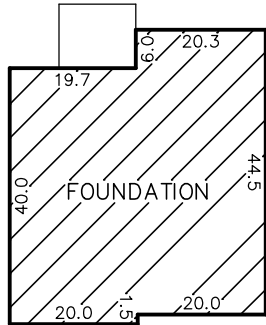
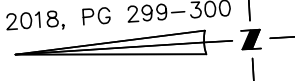

INSET  
N.T.S.

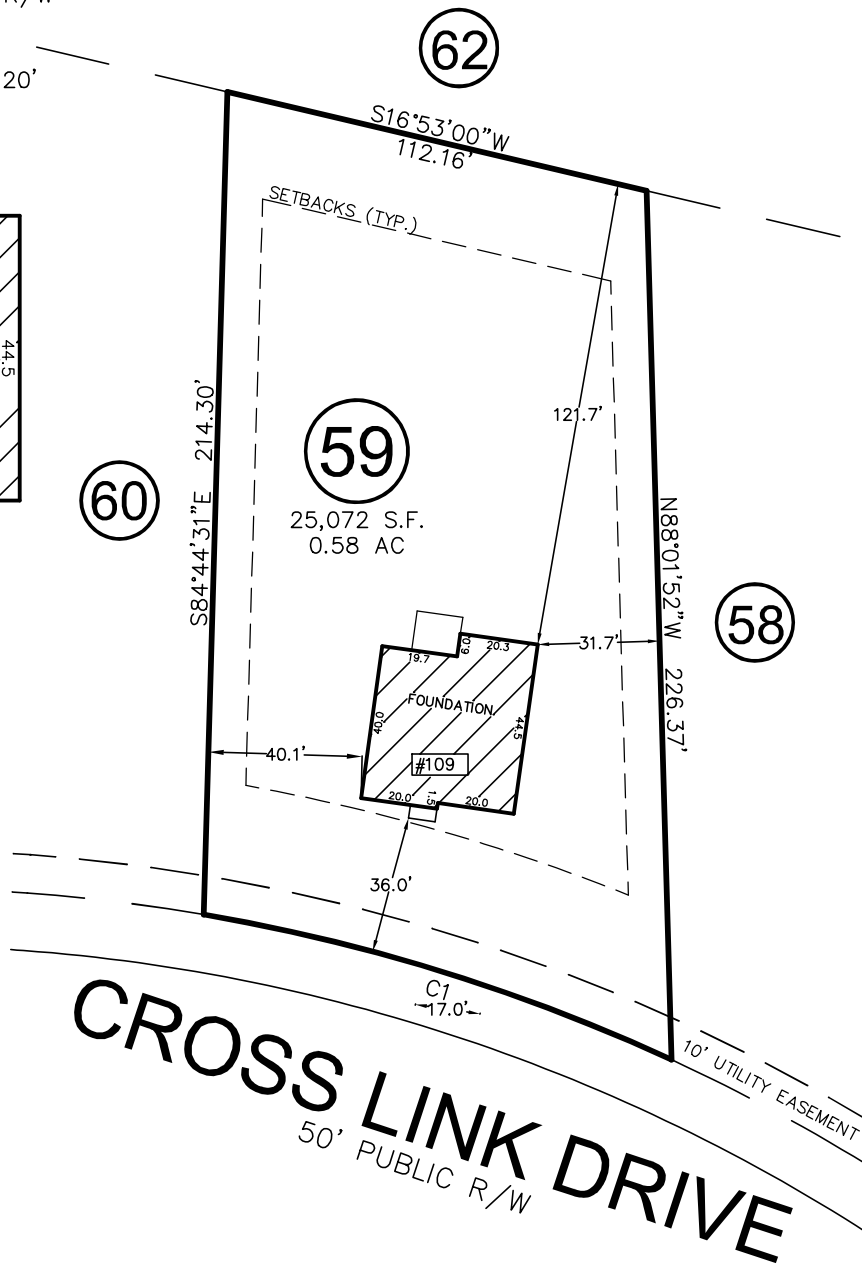

**CROSS LINK DRIVE**  
50' PUBLIC R/W

CURVE	RADIUS	ARC LENGTH	CH LENGTH	CH BEARING
C1	485.06'	127.92'	127.55'	N20°51'25"E

THIS PROPERTY MAY BE SUBJECT TO ANY AND ALL APPLICABLE DEED RESTRICTIONS, EASEMENTS, RIGHT-OF-WAY, UTILITIES AND RESTRICTIVE COVENANTS WHICH MAY BE OF RECORD OR IMPLIED

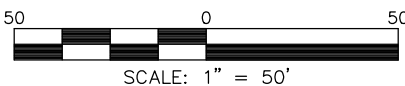

SCALE: 1" = 50'

**RESIDENTIAL  
LAND SERVICES, PLLC.**

1917 Evans Road  
Cary, North Carolina 27513  
Phone (919) 378-9316  
Firm License # P-0873

**FOUNDATION SURVEY**

FOR

#109 CROSS LINK DRIVE

LOT 59, CROSS LINK PLACE, PHASE THREE

Black River Township, Harnett County, North Carolina

PROPERTY OF: TRUE HOMES

MAP BOOK 2018 PAGE 299-300 DEED REFERENCE \_\_\_\_\_

DRAWN BY: CK

DATE: JUNE 21, 2109