

Initial Application Date: _____

Application # _____
CU# _____

COUNTY OF HARNETT RESIDENTIAL LAND USE APPLICATION

Central Permitting 108 E. Front Street, Lillington, NC 27546 Phone: (910) 893-7525 ext:2 Fax: (910) 893-2793 www.harnett.org/permits

****A RECORDED SURVEY MAP, RECORDED DEED (OR OFFER TO PURCHASE) & SITE PLAN ARE REQUIRED WHEN SUBMITTING A LAND USE APPLICATION****

LANDOWNER: Cates Building Inc. Mailing Address: 639 Executive Place, Suite 400.
City: Fayetteville State: NC Zip: 28305 Contact No: 910-481-0503 Email: _____

APPLICANT: Cates Building Inc Mailing Address: 639 Executive Place Suite 400
City: Fayetteville State: NC Zip: 28305 Contact No: 910-481-0503 Email: angie@carinessandcates.com
*Please fill out applicant information if different than landowner

CONTACT NAME APPLYING IN OFFICE: Angie Fowler Phone # 910-481-0503

PROPERTY LOCATION: Subdivision: Manors@Lexington Plantation Lot #: 733 Lot Size: .22

State Road # 50 State Road Name: Old Montague Way Map Book & Page: 2019.1 44

Parcel: 09956520 0282 36 PIN: 9595-41-3247-000

Zoning: AA20R Flood Zone: no Watershed: no Deed Book & Page: 3680 + pg 348 Power Company*: EMC Central

*New structures with Progress Energy as service provider need to supply premise number _____ from Progress Energy.

PROPOSED USE:

SFD: (Size 45 x 30) # Bedrooms: 3 # Baths: 2.5 Basement(w/wo bath): _____ Garage: Deck: _____ Crawl Space: _____ Slab: _____ Monolithic Slab:
(Is the bonus room finished? () yes (x) no w/ a closet? () yes () no (if yes-add in with # bedrooms)

Mod: (Size _____ x _____) # Bedrooms _____ # Baths _____ Basement (w/wo bath) _____ Garage: _____ Site Built Deck: _____ On Frame _____ Off Frame _____
(Is the second floor finished? () yes () no Any other site built additions? () yes () no

Manufactured Home: _____ SW _____ DW _____ TW (Size _____ x _____) # Bedrooms: _____ Garage: _____ (site built? _____) Deck: _____ (site built? _____)

Duplex: (Size _____ x _____) No. Buildings: _____ No. Bedrooms Per Unit: _____

Home Occupation: # Rooms: _____ Use: _____ Hours of Operation: _____ #Employees: _____

Addition/Accessory/Other: (Size _____ x _____) Use: _____ Closets in addition? () yes () no

Water Supply: County _____ Existing Well _____ New Well (# of dwellings using well _____) ***Must have operable water before final**

Sewage Supply: _____ New Septic Tank (Complete Checklist) _____ Existing Septic Tank (Complete Checklist) County Sewer

Does owner of this tract of land, own land that contains a manufactured home within five hundred feet (500') of tract listed above? () yes (x) no

Does the property contain any easements whether underground or overhead () yes () no

Structures (existing or proposed): Single family dwellings: 1 Proposed Manufactured Homes: _____ Other (specify): _____

Required Residential Property Line Setbacks:

Front Minimum 35 Actual 36

Rear 25 29.9

Closest Side 10'5" 21.5/22.6

Sidestreet/corner lot 20'

Nearest Building on same lot _____

Comments: _____

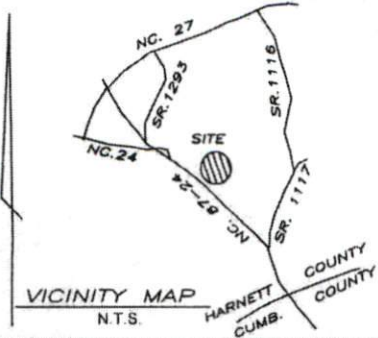

Notes:
 - This plat is for location purposes only. Builder should verify foundation information with plans before construction begins.
 - There is no USCE or NCGS monument within 2000' of this site.
 - The subject property is not within a special flood hazard area as determined by the Department of Housing and Urban Development.
 - The easement information shown hereon was obtained from the recorded plat. No updated title search was performed by the surveyor.
 - All distances are measured in feet.
 - This map reflects the information contained on the Record Plat and does not represent compliance with the Restrictive Covenants.

LEGEND

- - EXISTING IRON PIPE
- - CURVE PT / PC
- - SURVEYED LINE
- - - - EASEMENT LINE
- - - - ADJOINER
- - - - SURVEYED BY OTHERS

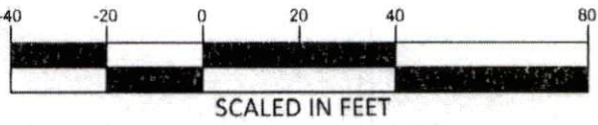

****PRELIMINARY PLAT- NOT FOR CONVEYANCES OR SALES****

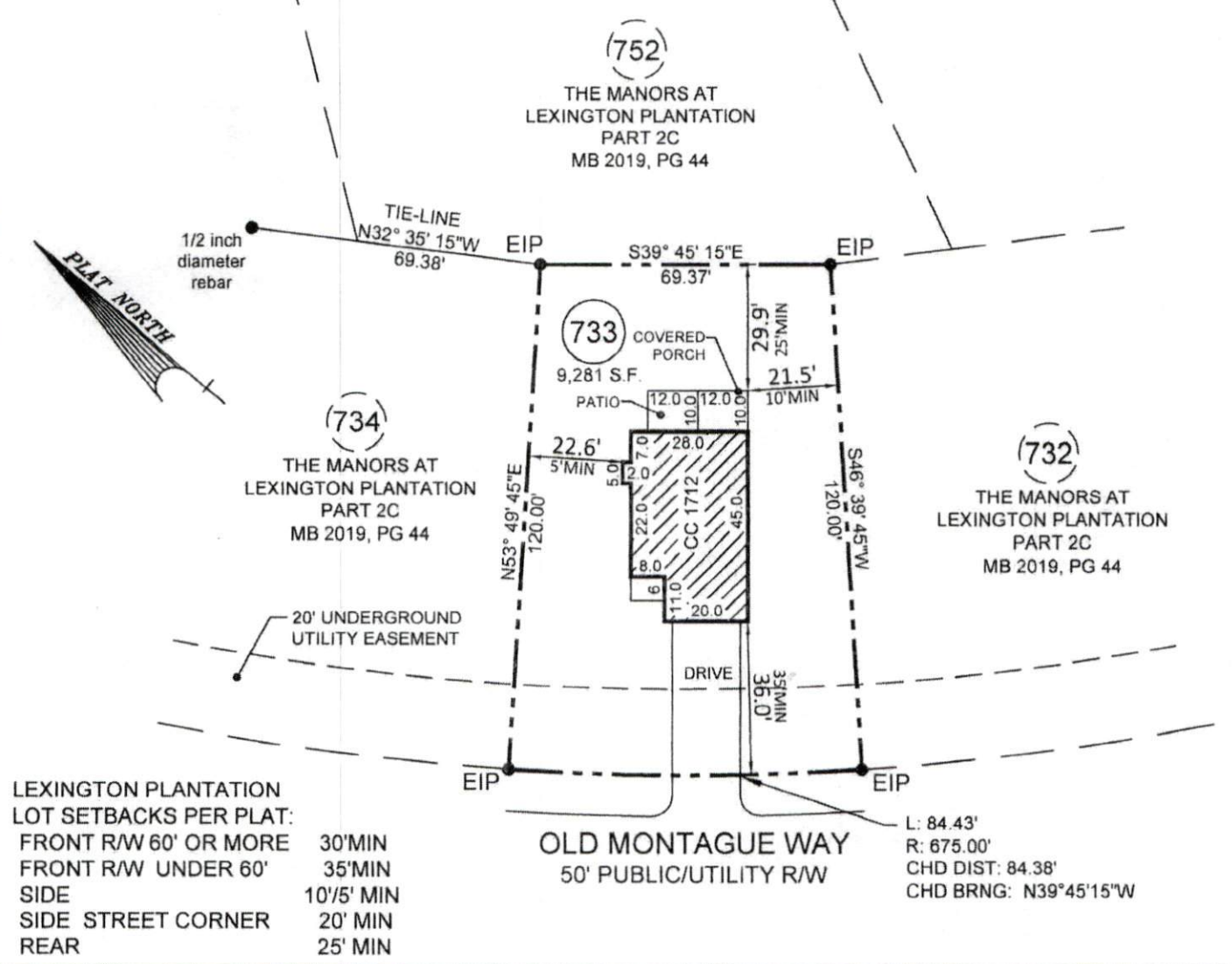

- PLOT PLAN FOR -
CATES BUILDING, INC.
 - SUBDIVISION -
THE MANORS AT LEXINGTON PLANTATION - PART 2C

ANDERSON CREEK TWP.
 HARNETT COUNTY
 NORTH CAROLINA

FEBRUARY 25, 2019
 SCALE 1" = 40'
 FIELD BOOK

REFERENCE
 MAP BOOK 2019, PG. 44
 HARNETT COUNTY NORTH CAROLINA REGISTRY

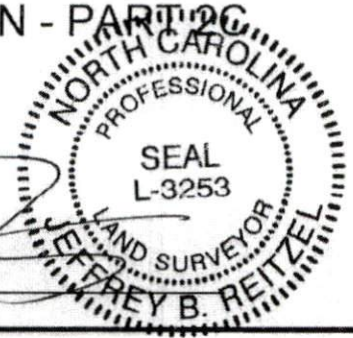

ENGINEERS
 PLANNERS
 SURVEYORS
M&R
 MOORMAN, KIZER & REITZEL, INC.

115 broadfoot ave.
 p.o. box 53774
 fayetteville, n.c., 28305
 phone 910-484-5191
 fax 910-484-0388
 LICENSE #: F-0106

PROF. SURVEYOR NO. **L-3253**

Harnett County Central Permitting
PO Box 65 Lillington NC 27546
910 893 7525 Fax 910 893 2793 www.harnett.org/permits

Each section below to be filled out by whomever performing work. Must be owner or licensed contractor. Address company name & phone must match.

Application for Residential Building and Trades Permit

Owner's Name Cates Building Inc Date 5-9-13
Site Address 50 Old Montague Way, Cameron NC 28326 Phone 910-481-0503
Directions to job site from Lillington _____

Subdivision Manors @ Lexington Lot 733
Description of Proposed Work Single Family Dwelling # of Bedrooms 3
Heated SF 1712 Unheated SF 592 Finished Bonus Room? no Crawl Space _____ Slab

General Contractor Information

Cates Building, INC 910-481-0503
Building Contractor's Company Name Telephone
639 Executive Place, Suite 400 Fayetteville angie@carinessandcates.com
Address NC 28305 Email Address
38851
License #

Electrical Contractor Information

Description of Work _____ Service Size _____ Amps T-Pole Yes No
Tarheel Electric 910-303-2334
Electrical Contractor's Company Name Telephone
PO Box 458 Stedman NC 28391 _____
Address Email Address
22985-4
License #

Mechanical/HVAC Contractor Information

Description of Work _____
Carolina Comfort Air, Inc 919-550-7711
Mechanical Contractor's Company Name Telephone
5212 US Hwy _____
Address Email Address
29077
License #

Plumbing Contractor Information

Description of Work _____ # Baths 2.5
Vance Johnson Plumbing 910-424-6712
Plumbing Contractor's Company Name Telephone
3242 Mid Pines Dr. Fayetteville NC 28306 _____
Address Email Address
7756-PI
License #

Insulation Contractor Information

Cumberland Insulation 4205 Clinton Road 910-484-7118
Insulation Contractor's Company Name & Address Telephone
Fayetteville, NC 28312

*NOTE General Contractor must fill out and sign the second page of this application

I hereby certify that I have the authority to make necessary application that the application is correct and that the construction will conform to the regulations in the Building Electrical Plumbing and Mechanical codes and the Harnett County Zoning Ordinance I state the information on the above contractors is correct as known to me and that by signing below I have obtained all subcontractors permission to obtain these permits and if any changes occur including listed contractors site plan number of bedrooms building and trade plans Environmental Health permit changes or proposed use changes I certify it is my responsibility to notify the Harnett County Central Permitting Department of any and all changes

~~EXPIRED PERMIT FEES~~ 6 Months to 2 years permit re-issue fee is \$150.00 After 2 years re-issue fee is as per current fee schedule



Signature of Owner/Contractor/Officer(s) of Corporation

Date

Affidavit for Worker's Compensation N C G S 87-14

The undersigned applicant being the

General Contractor Owner Officer/Agent of the Contractor or Owner

Do hereby confirm under penalties of perjury that the person(s) firm(s) or corporation(s) performing the work set forth in the permit

Has three (3) or more employees and has obtained workers compensation insurance to cover them

Has one (1) or more subcontractors(s) and has obtained workers compensation insurance to cover them

Has one (1) or more subcontractors(s) who has their own policy of workers compensation insurance covering themselves

Has no more than two (2) employees and no subcontractors

While working on the project for which this permit is sought it is understood that the Central Permitting Department issuing the permit may require certificates of coverage of worker s compensation insurance prior to issuance of the permit and at any time during the permitted work from any person firm or corporation carrying out the work

Company or Name Cates Building Inc

Sign w/Title  _____ Date _____

DO NOT REMOVE!

Details: Appointment of Lien Agent

Entry #: 1015525

Filed on: 03/26/2019

Initially filed by: CatesBuildingInc

<p>Designated Lien Agent</p> <p>Investors Title Insurance Company</p> <p>Online: www.liensnc.com www.liensnc.com</p> <p>Address: 19 W. Hargett St., Suite 507 / Raleigh, NC 27601</p> <p>Phone: 888-690-7384</p> <p>Fax: 913-489-5231</p> <p>Email: support@liensnc.com support@liensnc.com</p>	<p>Project Property</p> <p>Lot 733 Manors at Lexington Plantation PIN # 9595-41-3247.000 Deed Book 3680 page 348-349</p> <p>50 Old Montague Way Cameron , NC 28326 Harnett County</p>	<p>Print & Post</p>  <p>Contractors: Please post this notice on the Job Site.</p> <p>Suppliers and Subcontractors: Scan this image with your smart phone to view this filing. You can then file a Notice to Lien Agent for this project.</p>
<p>Owner Information</p> <p>Cates Building Inc 639 Executive Place Suite 400 Fayetteville , NC 28305 United States Email: angie@cavinessandcates.com Phone: 910-481-0503</p>	<p>Property Type</p> <p>1-2 Family Dwelling</p> <p>Date of First Furnishing</p> <p>03/22/2019</p>	

View Comments (0)

Technical Support Hotline: (888) 690-7384