

Notes:

- This plat is for location purposes only. Builder should verify foundation information with plans before construction begins.
- There is no USCE or NCGS monument within 2000' of this site.
- The subject property is not within a special flood hazard area as determined by the Department of Housing and Urban Development.
- The easement information shown hereon was obtained from the recorded plat. No updated title search was performed by the surveyor.
- All distances are measured in feet.
- This map reflects the information contained on the Record Plat and does not represent compliance with the Restrictive Covenants.

LEGEND

- EXISTING IRON PIPE
- CURVE PT / PC
- SURVEYED LINE
- EASEMENT LINE
- ADJOINER
- SURVEYED BY OTHERS

SCALED IN FEET

\*\*PRELIMINARY PLAT - NOT FOR CONVEYANCES OR SALES\*\*

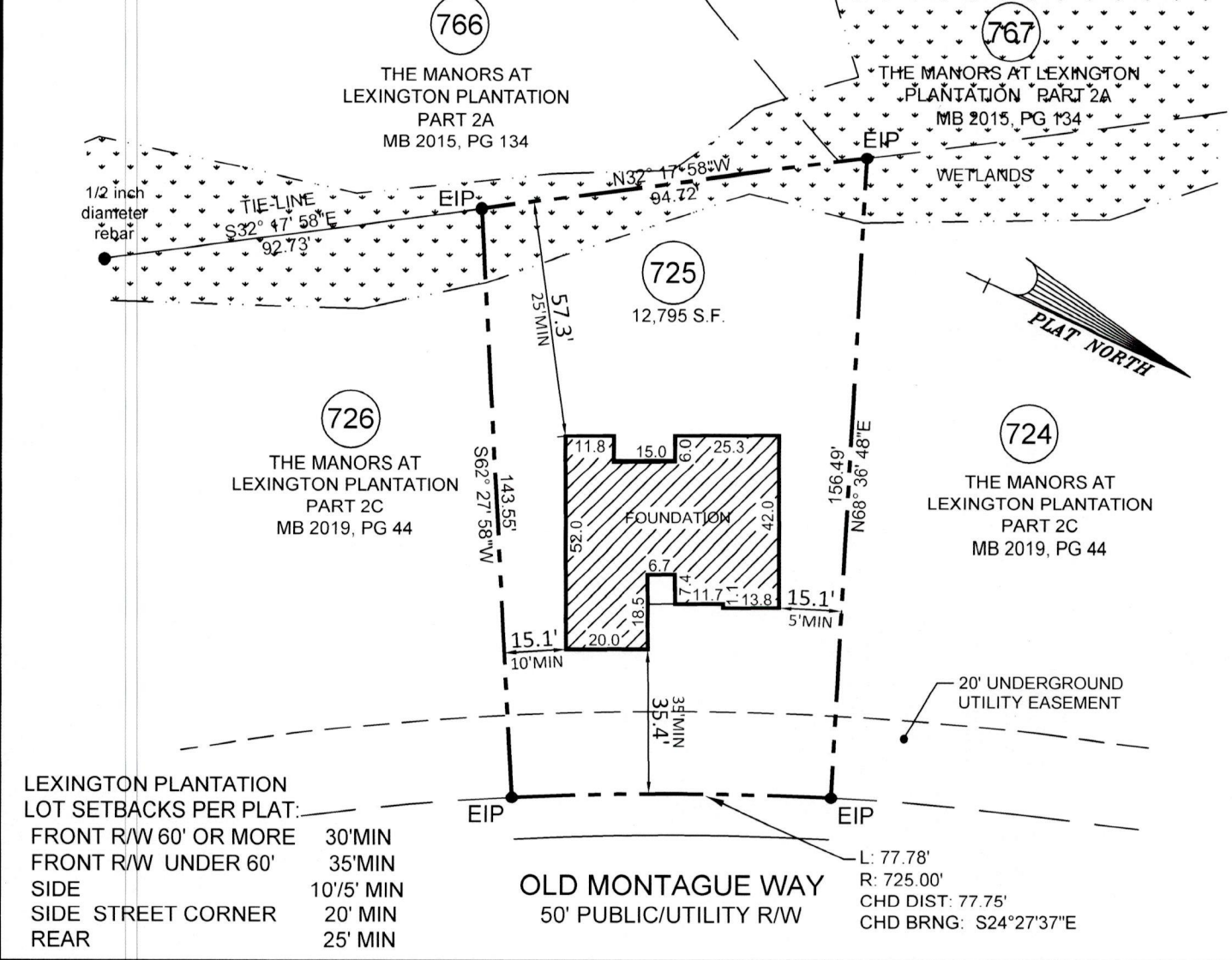

- FOUNDATION SURVEY FOR -  
**CATES BUILDING, INC.**  
 - SUBDIVISION -  
**THE MANORS AT LEXINGTON PLANTATION - PART 2C**

ANDERSON CREEK TWP.  
 HARNETT COUNTY  
 NORTH CAROLINA

SEPTEMBER 16, 2019  
 SCALE 1" = 40'  
 FIELD BOOK: 100-2082

REFERENCE  
 MAP BOOK 2019, PG. 44  
 HARNETT COUNTY NORTH CAROLINA REGISTRY

115 broadfoot ave.  
 p.o. box 53774  
 fayetteville, n.c., 28305  
 phone 910-484-5191  
 fax 910-484-0388  
 LICENSE #: F-0106

ENGINEERS  
 PLANNERS  
 SURVEYORS  
**MOORMAN, KIZER & REITZEL, INC.**



PROF. SURVEYOR NO. *L3259*

