

I, MICHAEL P. GRIFFIN, certify that under my direction and supervision this map was drawn from an actual field survey, that the error of closure of the survey as calculated by coordinates is 1: 10,000+; that the area shown hereon was calculated by coordinates.
 Witness my hand and seal this 17TH day of JUNE 2019.

MAP 2017 PG 245
 HARNETT CO. REGISTRY

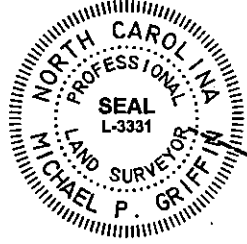

Mike Griffin

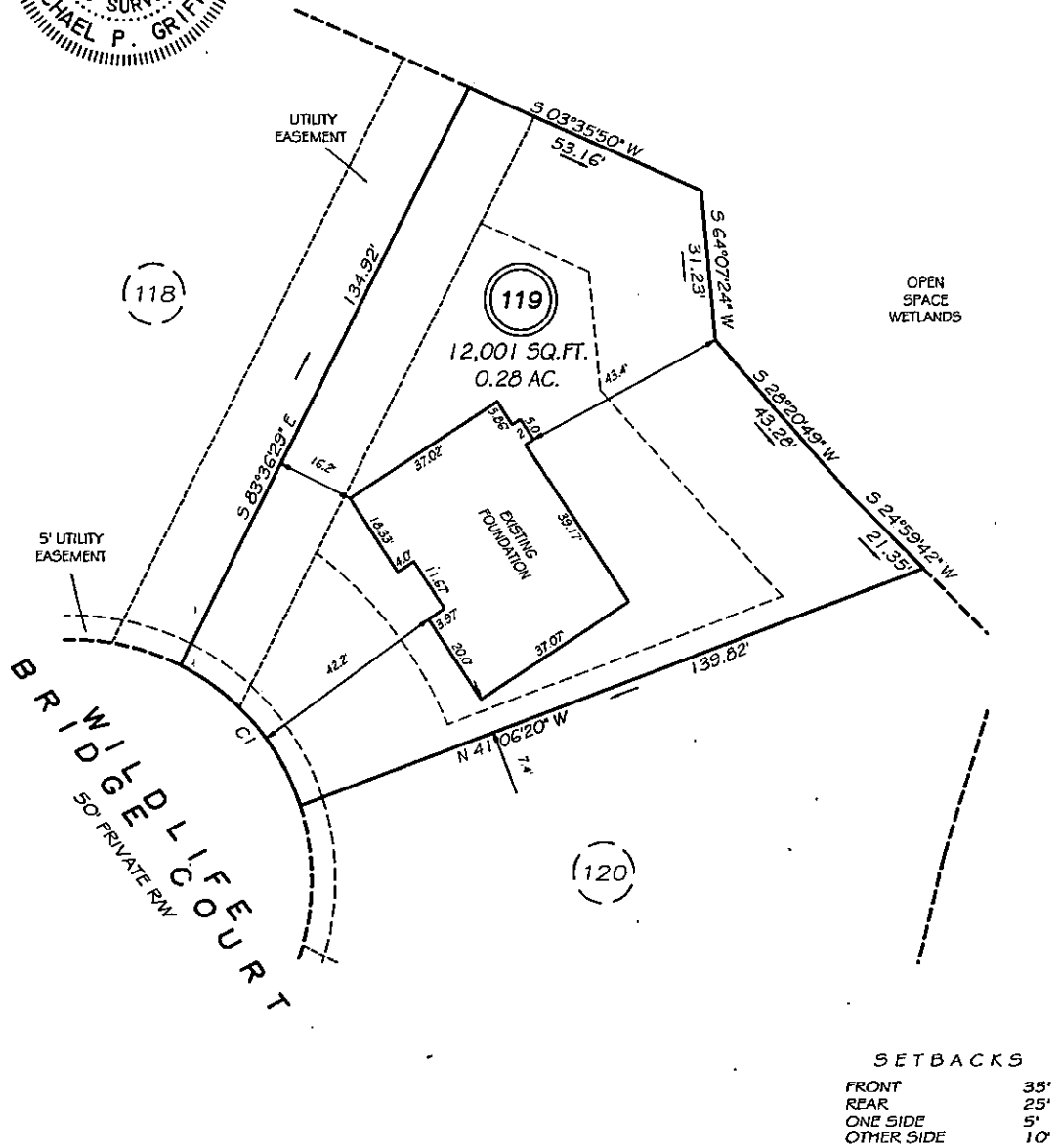

CI R=50.00' L=39.69' N29°08'00"E 38.66'

THIS PROPERTY IS NOT LOCATED IN THE 100 YEAR FLOOD ZONE.

LEGEND

EIP	EXISTING IRON PIPE	FES	FLARED END SECTION
IPS	IRON PIPE SET	WM	WATER METER
RAW	RIGHT OF WAY	CO	CLEAN OUT
N/F	NOW OR FORMERLY	FH	FIRE HYDRANT
EIS	EXISTING IRON STAKE	CB	CATCH BASIN

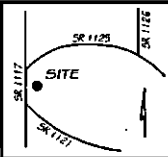

GLS GRIFFIN LAND SURVEYING, INC.
 P.O. BOX 148
 FUQUAY-VARINA, NC 27526
 (919) - 567-1963

FOUNDATION SURVEY
 FOR
H & H HOMES
 ANDERSON CREEK CLUB
 LOT 119
 WILDLIFE BRIDGE COURT
 NORTH CAROLINA
 HARNETT COUNTY ANDERSON CREEK TOWNSHIP

DRAWN BY	KDF	DATE	6/17/19
CHECKED BY	MPG	SCALE	1" = 30'